



Crookwell

A P & H Society Inc

\$5.00

144th ANNUAL SHOW



Community - Our Future



Saturday and Sunday
11 and 12 February 2023

SCHEDULE OF EVENTS

www.crookwellshow.com.au

CROOKWELL
SERVICES CLUB LTD

Bar & Bistro
Coffee Lounge
Functions & Events

160 GOULBURN STREET,
CROOKWELL, NSW
48321265

Follow us online! →  

FRONT COVER PHOTOS

Master Archie Kensit and Miss Ava Lowe (with Rainbow Sky) after their very successful morning at the Young Persons competition and the Kids Pet Competition last year. Photos courtesy of AP&H.

**Crookwell
Agricultural, Pastoral and Horticultural Society Inc**

144th Annual Show

Saturday and Sunday 11 and 12 February 2023

*The President and Committee wish to sincerely thank our
sponsors. You have all helped to make the Crookwell Show possible.
Thank you.*

Admission: \$10.00 - Adults
\$ 5.00 - Age Pensioners
\$ 5.00 - High School Children
Free - Primary School Children
 \$40.00 - 2 day Family Pass (2 adults + 2 school-age children)

**Please note, there will be
NO private parking available
on the grounds**

Alcohol: no alcohol to be brought onto the Showground

Ken McCallum
President
Mobile 0428 693 702
P O Box 13
Crookwell NSW 2583



Rosemary Seary
Secretary
Mobile 0419 624 282
Show Office 0487 863 289

Groundsperson: Louise Gibbs - phone 0498 009 040

Website: www.crookwellshow.com.au
Email: secretary@crookwellshow.com.au

Transport Arrangements for 2023 Crookwell Show

The ONLY car park for show goers is on Todkill Park, entry to the show is via the East Street gate

FREE parking will be available on Todkill Park with entrance to the show through the East Street gate.

A FREE bus service will be running on both show days. Please call Wendy on 0428 321 178, for pick up at your home in Crookwell or from the Spring Street bus stop.

Drop off will be outside the Show Office. Return pick up will be from outside the Show Office.

For bookings please contact Skelly's Bus Service on 0428 225 720 or Wendy Skelly on 0428 321 178.



Saturday Evening's Entertainment !

Outside the Bar on Saturday Afternoon

Pete and The Coloured Boys

Pete and the Coloured Boys first formed and toured in 1994, experimenting with a variety of musical forms (never Disco !) and played in venues from Stanley to Laura, Euberta to Royal Bethungra, Darlington Point to Hay, even in Phil Prices's backyard and the Grabby Pub.

Their favourite music includes the Blues, Paul Kelly, Springstein, Rock & Roll and occasionally Country (never Disco !)

Pete, Blacky and Brownie are thrilled to be invited to provide some great music and good times for you at the Crookwell Show in 2023.

See you there Mates !



Index to Sections

Office Bearers and Committee 2022-23.....	
General Exhibition Rules	
Catering	
2023 Sponsors' Honour Roll.....	
Crookwell A P & H Society Section Champions 2022.....	
Crookwell A P & H Society Annual Perpetual Trophy	
Crookwell Car and Bike Show	
'The Land' Royal Sydney Young Woman Competition (General)	
'The Land' Young Woman Competition (Conditions)	
Harts Pharmacy / Crookwell A P & H Junior Young Person Competition	
RAS Rural Achievers Award.....	
Championship Dog Show	
Kid's Pet Competition	
Flyball Dog Competition	
Woodchop Competition	
Section A:	
Horse	Exhibition Rules and Regulations.....
	Saturday Rings 1 - 6; Sunday Rings 1 - 4
Section B:	
Cattle	Commercial.....
	Prime
	Stud
	Heifer and Junior Bull Jackpots
	Led Steers
The ANZ Agribusiness Crookwell Flock Ewe Competition.....	
Section C:	
Sheep	Australian and British Breeds
	Merino.....
The Kevin "Dusty" Coves Memorial Trophy	
Section E:	
Poultry	

Pavilion Exhibits

Section G:	Hand Spinning
Section H:	Wool
Section I:	Potatoes
Section K:	Vegetables and Eggs
Section L:	Flowers
Section M:	Jams and Preserves
Section N:	Cookery
Section O:	Needlework, Knitting, Crochet, Handicraft
	Over 70's
	Wellness Centre and Viewhaven Lodge
	Patchwork and Quilting
\	Wool Article/Garment
Section P:	Handcrafts
Section Q:	Art
Section R:	Photography

Sports Shear 2023

Crookwell Agricultural Pastoral and Horticultural Society

Office Bearers and Committee 2022 - 2023

Patrons: John Culley, Don McIntosh, Allan McCormack Snr & Beatrice Williams

President: Ken McCallum

Senior Vice President: Michael Lowe

Vice Presidents: Louise Gibbs, Nathan Haynes and Maryellen McCormack

Secretary: Rosemary Seary
P O Box 13, Crookwell 2583
Phone 0419 624 282
0487 863 289 Showground

Treasurer: Paul Culhane

Publicity Officer: Paul Culhane

Events/Grounds

Coordinator: Louise Gibbs

Public Officer: Paul Culhane

Web Master: Sarah Lowe

Sub Committee Executives

Team Penning: Roger McIntosh, Adam and Kim Derwent

Flock Ewe Competition: Shannon Arnall, Michael Lowe, Caspar McDonald

Committee

Shannon Arnall, Peter Banfield, John Bensley, William Bensley, Brad Cartwright, Paul Culhane, John Culley, Norm Fountain, Kim George, Louise Gibbs, Sam Handley, Ken Hewitt, Tony Hewitt, Rod Hoare, Bernie Hogan, Ken Ikin, Michael Lowe, Pauline MacLaren, Ken McCallum, Maryellen McCormack, John McCue, Roger McIntosh, Katrina Nixon, Phil Price, Paul Seary, Beatrice Williams

Honorary Life Members

Denny Anderson, Paul Anderson, Reta Beattie, William Bensley, Les Blowes, Don Campbell, Becky Charnock, Stan Charnock, Jan Culley, John Culley, Lorna Dent, Kim George, Beverley Hall, Pam Haynes, Kenneth Hewitt, Tony Hewitt, Bernie Hogan, Joan Huthwaighe, Allan McCormack, John McCue, Roger McIntosh, Erica Mills, Phillip Price, Maria Small

Past Honorary Life Members

Pat Abbey, E A (Ted) Abbey, Fred G Aldridge, A J Arnall, Elaine Barrett, Arthur Benson, Dot Billingham, O (Pierce) Campbell, Mrs J Castles, Les Churchill, Mrs N Churchill, Ernie G Clements, Ted Collins, Alice Cramp, S A Cullen, J T Dooley, Jack Druett, Bessie Ford, Albert Glanville, Tom Glanville, Mrs M Harvey, Anesty Hewitt, Goff Hewitt, Cecil C Hewitt, John Keith, Wm J Kadwell, Edith Keith, Mrs K Kelly, Sid Kensit, C H Levy, E R Macauley, A A McIntosh, Eric G McIntosh, Mrs G Miller, T O Nicholson, Mrs L K Nicholson, Noel Nicholson, H J Pedley, Charlie W Plumb, J Plumb, Sid Plumb, H J Seaman, Bob Spackman, W P Stephenson, Arthur Swanson, Jean Todkill, Mrs J Waugh, J C Weatherspoon, C M Williams

General Exhibition Rules

- 1 Awards will be made public as judged.
- 2 The decision of the Committee shall be final in all cases.
- 3 All exhibits, except where specified, must be the bona-fide property of the exhibitor. Exhibitors must make a Statutory Declaration as to ownership, age or breeding etc, if required by the Committee, or forfeit the prize won.
- 4 No entry will be required for any Champion or Aggregate Prize, nor will a fee be charged for such, unless specified.
- 5 Crossbred sheep will be defined as a cross between two breeds.
- 6 The Judge may order a Certificate of Merit to any exhibit considered worthy.
- 7 An exhibitor bringing diseased, dangerous or noxious exhibits must remove same if requested to do so by the Stewards.
- 8 Any exhibitors wishing to dispose of their exhibits may attach to each exhibit the price wanted, on condition of payment to the Society of five (5) percent commission in case of sale.
- 9 All exhibits in the Pavilion must not be removed until the Sunday of the Show. The Pavilion will be cleared of all persons on the Sunday of the Show at 3:45 PM. At 4:00 PM the Pavilion will be re-opened for the removal of exhibits, when the exhibitors or their agents shall be in attendance to take delivery of their respective exhibits. Any exhibits not collected will be deemed as donated to the Crookwell AP&H Society.
- 10 All protests must be lodged with the Secretary within 24 hours of the notification of the Judge's award. Each protest must be accompanied by a deposit of \$15.00 which will be forfeited should the protest be deemed by a majority of the Committee to be frivolous.
- 11 The Society will not be responsible for any accident that may be caused through or by an exhibitor or exhibit. And it shall be a condition of the entry that such exhibitor shall hold the Society blameless and indemnify it against any legal proceedings arising from such accident, and the Society will not, under any circumstances, be responsible for any loss or miss-delivery of livestock or other exhibits of any kind, or any injury done thereto.
- 12 No distinctive marks allowed on exhibits in the Pavilion.

Catering

Catering facilities will be found in various locations on the Grounds

Dining Room Catering

CWA Evening Branch & Friends will be serving

Devonshire Tea

Sandwiches, Slices, Tea & Coffee,
Cold Drinks

St Mary's School Barbeque Tent

Operating throughout the Show

'YDINYA'

A P & H PUBLICAN'S BOOTH

Everyone's needs catered for

Bar Attendants:

Phillip Price	Tony Hewitt
John McCue	John Lowe



2023 Sponsors Honour Roll Website

Gold/Major Sponsor

- Crookwell Services Club Ltd – 2023 Annual Show

Blue Ribbon Sponsors

- ANZ Agribusiness – Flock Ewe Competition
- Elders Crookwell – Commercial Cattle Competition, Flock Ewe Competition, Sports Shear Competition
- Harts Pharmacy – “The Land” Showgirl
- Lindner Quality Socks. Merino Sheep Section, Sports Shear Competition
- Carlton United Breweries – Bar
- Anthony O’Brien Plumbing – Sports Shear Competition, 2023 Annual Show

Red Ribbon Sponsors

- Gullen Range Wind Farm Pty Ltd – 2023 Annual Show
- D & W Earthmoving – Sports Shear Competition
- Nutrien, Crookwell – 2023 Annual Show
- Haynes Shearing Contracting – Sports Shear Competition
- Bryton Wools – Sports Shear Competition
- AL & CM Seaman Transport – Sports Shear Competition
- Stock Owners Shearing – Sports Shear Competition
- Redhill Pastoral Co – Sports Shear Competition
- Burras Service Centre – Woodchop
- JD’s Hardware and Rural – Woodchop
- Hewitts Ag & Plant – Woodchop

White Ribbon Sponsors

- Ray White Real Estate – Flock Ewe Competition
- Australian Wool Innovations Ltd – Flock Ewe Competition
- Boc Seaman Livestock – Flock Ewe Competition
- Crookwell Veterinary Hospital – All Livestock Sections
- Crookwell IGA Supermarket – Sports Shear Competition
- Crookwell Shearing, Spreading, Scanning – Flock Ewe Competition, Sports Shear Competition
- Spackman Motors – Car and Bike Show
- TWG Wool – Wool Section
- Melon Pastoral Company – Cattle Section
- Kia Ora Limousins, Mick and Mary Parsons – Stud Cattle Section, Poultry
- MD & JJ Anderson – Flock Ewe Competition
- McGeechan Farm Supplies – British Breeds and Merino Sheep and Commercial and Stud Cattle Sections
- K & J Haynes – Sports Shear Competition
- Walwa Merino Stud – Merino Sheep Section, Flock Ewe Competition, Commercial Cattle Section, Wool,
- Culley Vet Services – Commercial Cattle Section
- MPC Kanga Hire – Wood Chop Competition
- Thalabah Merino Stud – Sports Shear Competition
- Hildon Poll Dorset Stud – Sports Shear Competition
- Upland Pastures Motel – Wood Chop Competition

Yellow Ribbon Sponsors

- Nicholson Farm Machinery – Cattle & Sheep Sections
- Crookwell Tyre Service – Car Show, Sports Shear Competition
- Quality Wool – Flock Ewe Competition
- Australian Wool Network – Flock Ewe Competition
- A P & H Society Patrons – Commercial and Stud Cattle Sections,
- Byrnes Contracting – Flock Ewe Competition
- Crookwell Top Pub – Sports Shear Competition
- Crookwell District Earthmoving – Sports Shear Competition
- Divall's Earthmoving – Heavy Horse Section
- Laggan Grain Shed – Flock Ewe Competition and Poultry
- Chocka Block– Sports Shear Competition
- Culley Vet Services – Sports Shear Competition
- Monbeef – Commercial Cattle
- George and Wendy Quigg – Woodchop; George Quigg Sponsorship Race
- Matt and Liz Gay – Horse Ring Events
- Crookwell Lions Club – 2023 Annual Show
- Harts Pharmacy – “The Land” Showgirl
- Davies Newsagency – Photography Section
- Brian Doyle Stone Masons – Pavilion Rose and Flower Sections
- Brett Maher – Pavilion Sections
- Cadfor Murray Greys – Commercial Cattle Section Trophy
- Myanga Angus – Commercial Cattle Section
- Ian Miller – Commercial Cattle Section
- Fertspread –Wool Section
- Fitness 2583 – Sports Shear Competition
- DJ & CL Makin Wool Press Repairs & Hire – Sports Shear Competition
-

Green Ribbon Sponsors

- Carlon Farm Services – Flock Ewe Competition
- Goulburn Poultry Fanciers – Poultry Section
- Duncombe & Co – Flock Ewe Competition
- Thalabah Merino Stud – Flock Ewe Competition
- Carrabungla Merino Stud – Flock Ewe Competition
- Lochness Merino Stud – Flock Ewe Competition
- Hewitts Ag & Plant Repairs – Flock Ewe Competition
- Royalla Merino Stud – Flock Ewe Competition
- Stillbrook Merino Stud – Flock Ewe Competition
- Hazeldean Merino Stud – Flock Ewe Competition
- Homesville Merino Stud – Flock Ewe Competition
- Barry Murphy - Flowers



**Crookwell Services Club Ltd
Crookwell Car and Bike Show**



**Crookwell Showground
Sunday 12 February 2023**

Presentation of winners at 12 noon

**Proudly Sponsored
by
Spackman Motors**

Crookwell AP&H Society invite owners of Hot Rods, Street Machines, Restored Cars and Bikes; all years and all makes; to attend our Car Show, held in conjunction with our Annual Crookwell AP&H Show.



Conditions of Entry

- All cars to be on display by 9:30 AM
- Entry - \$10 per vehicle
- Trophy presentation at 12 noon
- Trade stalls welcome

For more information call Bernie Hogan on 0407 266 074



The Land Sydney Royal Young Woman Competition General Information

The Competition aims to find a young female Ambassador for rural NSW and the agricultural show movement. It is open to women aged 18 – 25 years, residing in New South Wales.

What's in it for you?

At the local level:

- Become an ambassador for the Crookwell Show,
- Become involved and participate in the Crookwell Show,
- Opportunity to attend Personal Development Weekend, hosted by Dubbo Show Society.
- Represent Crookwell at the Zone 3 Showgirl Final*
- Learn new skills and build your professional development

At the State final:

- Opportunity for personal development, and the chance to make great contacts and network with other young women from rural NSW.
- A share in the prize money, kindly provided by The Land, the RAS of NSW and the ASC of NSW
- An all-expenses paid, behind the scenes experience at the Sydney Royal Easter Show
- Seven days accommodation at Sydney Olympic Park
- Opportunity to be selected for the Woolworths Agricultural Business Scholarship Program.

For further details please contact:

Email: crookwellshowgirl@gmail.com



THE LAND



Crookwell A P & H Society
'The Land' Sydney Royal
Young Woman Competition

Nominations are invited from young ladies to represent the Crookwell A P & H Society
in the *'The Land' Sydney Royal Young Woman Competition*.

Conditions:

- Entry is free
- Entrant must be a resident of the Upper Lachlan Shire
- Entrant must be aged between 18 and 24 years
- The winner is to be available to perform duties during the Show

Young Woman sashing will take place at the Official Opening
1:30 PM - 2:00 PM Saturday 11 February 2023

Harts Pharmacy / Crookwell A P & H
Junior Show Person Competition

Co-ordinator: Glenda McCue - phone 0427 367 284

Teenage Entrant - 15 to 17 years
Junior Entrant - 11 to 14 years
Juvenile Entrant - 7 to 10 years
Tiny Tots Entrant - 3 to 6 years

Conditions:

- Free entry
- Entrant must be a resident of the Upper Lachlan Shire
- Entrant's age is the age they turn in 2023
- Entries must be received by Show Secretary by 5:00PM Friday, 10 February 2023
- Judging commences 11:00 AM Saturday 11 February 2023

Entry forms available from:

Hart's Pharmacy or download from www.crookwellshow.com.au



HART'S PHARMACY

Brydie McDonald B.Pharm.



Old fashioned service is our specialty

WEBSTER / PAK SERVICE AVAILABLE



L'OREAL COSMETICS



CORAL COLOURS COSMETICS

PHOTO KIOSK ON SITE FOR **INSTANT DIGITAL PRINTING**



WIDE RANGE OF PERFUMES



EXTENSIVE RANGE OF PRODUCTS

78 GOULBURN STREET, CROOKWELL

Ph: 4832 1138 Fax: 4832 2442 harts.pharmacy@nixon.com.au

Entries Close: 6 February 2023 at 9.30am

CROOKWELL A P & H SOCIETY INC

ALL BREEDS CHAMPIONSHIP SHOW

LYN COOPER SPORTING OVAL, GOULBURN RD, CROOKWELL

SATURDAY 11 FEBRUARY 2023

Classes to be judged: 1, 2, 3, 4, 5, 10, 11 & 18 (dogs & bitches)

Entries to: Ms L Pearson, PO Box 34, Yerong Creek 2642

Extreme Weather Ph: 0474 958 143

Cheques made payable to: Crookwell A P & H Society Inc

JUDGES

Prof B Corbitt (NSW)

6-12 mths S/stakes, Working Dogs,

General Specials

Mrs S Patterson (NSW)

3-6 mths S/stakes, Hounds, Non Sporting

Mr J Plamer (NSW)

Terriers, Gundogs

Ms R Duffy (NSW)

Toys, Utility

DOGS NSW Junior Handlers will be conducted at this Show. Judges TBA

Order of Judging: As per Schedule



ShowManager .com.au

"More than just online entries"

Judging Commences: 9.00 am

DOGS NSW Representative: Ms M Sterrett

Entry Fees: \$13.00 Ordinary Classes, \$8.00 S/stakes & Baby Puppy

Catalogues: \$5.00 prepaid

Ground Admittance: Adults \$15.00, Children 10-16 yrs \$6.00,

Concession \$6.00, Exhibitors by dog exhibit number

Sponsors: Bunnings, BlackHawk Dog Food, JD's Hardware & Produce
Crookwell, Paw Bearers - Canberra, Top Paddock, Mad Hatters Gifts,
Crookwell Footwear, IGA Crookwell, K9 & More Dog Accessories, Soul
Pattinson Chemist Crookwell

PRIZES - Category B

General Specials: Trophy & Rosette, **Group Specials:** Cash & Sash,

Special Classes: Trophy & Sash, **Junior Handlers:** Sash



This Show is proudly sponsored by:



Kid's Pet Competition

Sponsored By Crookwell Veterinary Hospital

Saturday 11 February 2023 at 2:00 PM

Chief Steward: Karen Reeves – phone 02 4832 1977

Conditions:

- ♦ Free entry
- ♦ Entries taken on the day

Categories:

- 1 The Smallest Pet
- 2 The Largest Pet
- 3 The Most Obedient Pet
- 4 The Cutest Pet
- 5 The Most Unusual Pet
- 6 The Most Colourful Pet
- 7 The Pet Which Looks Most Like Its Owner

All Pets presented by children receive a prize

Flyball Dog Competition

Sunday 12 February 2023

Chief Steward: Cate Stanton - phone 02 4834 2201

Location: Between the front gates and the showmen's carnival

Description: Challenge between dogs of a similar size, where they chase a ball through hoops and obstacles in a time race

Start: 10:00 AM

Entry Fee: \$5.00

- ♦ Beginner
- ♦ Intermediate
- ♦ Advanced



**Crookwell Services Club Ltd
Woodchop Competition
Sunday 12 February 2023**



Chief Steward: Lachlan McCue

Committee: Paul Culhane, John McCue

Announcer: Lindsay Parnell

Judge: Garry Hogan

Start: 10:00 AM

Close: 3:00 PM - 3:30 PM

Entry Fee: \$18.00 - Standing & Underhand
\$10.00 - Sawing & Butchers Block
Juniors - Free

Sponsors: Crookwell Services Club, Uplands Pasture Motel
JD's Hardware and Rural Supplies, Anthony O'Brien
Plumbing, Burra's Service Centre, Hewitts Ag & Plant

Conditions:

- Nominations close 24 January 2023 and should be sent to:
Mrs J Reumer
81 Alymerton Road
Alymerton NSW 2575
Phone: 02 4889 4508 or 0408 480 150
jreumer@bigpond.com.au
- Cheques are payable to Crookwell A P & H Society Inc
- Late nominations will definitely not be accepted
- No refund of nomination fees
- This program is subject to change without notice by the Crookwell A P & H Society Inc. and is run in conjunction with the Federation of NSW Axeman's Association Incorporated
- Competitors compete at their own risk
- All competitors must sign a waiver before competing

Events:

		1st	2nd	3rd	4th
1	300mm Underhand Handicap	\$300	\$100	\$50	\$20
2	275mm Standing Block Handicap	\$300	\$100	\$50	\$20
3	250mm Standing Block Handicap	\$300	\$100	\$50	\$20
4	250mm Novice Underhand	\$ 80	\$ 40	\$20	\$10
5	300mm x Double Handed Sawing	\$200	\$ 80	\$40	-
6	George Quigg Championship Race 300mm Standing Block Defending Champion: David Reumer	\$300	\$100	\$50	-
7	Crookwell Show Cup 400mm Butchers Block Underhand (2 man) Defending Champions: Andrew Cox, NZ and Bobby Dowling, NZ	\$300	\$ 80	\$40	\$20
8	250mm Underhand u/17 Sponsored by NSW Axeman's Association	\$ 25	\$ 15	\$10	-

Section A Horse

Crookwell A P & H Society Horse Section 11 and 12 February 2023

Chief Stewards: Adam and Kim Derwent

Ringmasters: Adam and Kim Derwent

NB: For safety reasons riding helmets must be worn

Conditions:

- DPI Record of Attendance Form and Waivers are at the back of this program and must be completed before coming to the Entry Caravan for tickets
- Entries must be made at the Entry Caravan on the morning of the event
 - Entry Fees are \$6 per entry. All Entry fees must be paid before competing.
 - Entry tickets must be handed to the Ring Steward before being judged in any event

Competitors' Waivers:

Competitors will be allowed to compete without signing an Indemnity Waiver as long as they can produce a current EFA Membership Card

Drug testing may be carried out at this Show.

Any competitor found to have breached the ASC disputes and disciplinary regulations will be investigated by the ASC Disciplinary Committee.

A copy of the Rules for Prohibited Substances and Discipline for Horses is available at the Entry Caravan.

Horse Exhibition Rules and Regulations

- 1 Awards will be made public as judged.
- 2 **Age of all horses or ponies:** to be calculated from 1 August. Every horse/pony foaled before 1 August in any year shall be deemed to be one year older on that date.
- 3 **Attention all exhibitors:** if the ringmaster, in his/her opinion finds that the behaviour of any exhibitor is offensive or disruptive in any way to any other competitor or official, then they may be asked to leave.
- 4 **Breed classes:** all exhibits must have a current registration or be foal recorded with its respective Breed Society/Association. Papers must be produced on request.
- 5 **Broodmare:** is a mare or filly which has a foal at foot, is visibly in foal, or has a pregnancy test certificate. Broodmares are not eligible to compete in any other class. Wet mares **must** be accompanied by their foals.
- 6 **A novice saddle horse/pony:** is one which has not been placed first in any saddle class at an agricultural show
- 7 **Riders in age classes:** shall be as the first day of the show. Proof of age must be shown on demand.
- 8 **Stallions or colts:** may compete only in classes specified and must be led by a competent person 18 years of age or over. If a Stallion/colt is one year old or over, it **must** have a bit in its mouth.
- 9 **Judges decision:** once a class has been judged, it shall not be rejudged. The judge's decision shall be considered final. No exhibitor or their family shall approach a judge with regard to a decision, unless he/she first obtains permission from a show official or ring steward who may arrange an appointment with the judge at a proper place and time. A member of the Society shall remain in attendance during this meeting. The judge may refuse such a request.
- 10 All protests must be lodged with the secretary within 24 hours of the notification Crookwell A P & H Society Inc Horse Section www.crookwellshow.com of the judge's award. Each protest must be accompanied by a deposit of \$50.00 which will be forfeited should the protest be deemed by a majority of the committee to be frivolous.
- 11 The society will not be responsible for any accident that may be caused through or by an exhibitor or exhibit. And it shall be a condition of the entry that such an exhibitor shall hold the society blameless and indemnify it against any legal proceeding arising from such an accident, and the Society will not under any circumstances be responsible for any loss or miss-delivery of livestock or other exhibits of any kind, or injury done thereto.

- 12 A Pleasure Harness Horse is one which can be safely taken out on a club type drive and give the driver a relaxed, stress free time. It should have features such as *does not pull, *can move along on a relatively loose rein, *does not have to be pushed along, *has a good strong trot, *is a willing walker, *is happy to stand for a long period of time, **is obedient, *can turn willingly on both reins and *is not inclined to shy.
- 13 A Pleasure Harness Horse workout should include at least several of the following: *walk, *halt for at least 10 seconds at a particular spot
eg beside a cone, *trot through a serpentine of cones, *trot to the left and right, *a controlled rein back, *a shafting to the left and right, *simulation of going through a gate - stop and wait for "gate" to be opened by steward, walk through, stop whilst "gate" is closed and then move off and *walk or trot past an object on the ground eg raincoat. Horses will be watched in the line-up as well to see if they are happy to stand and wait or are jiggling about and restless.
- 14 A Pleasure Turnout should include *a horse with the above characteristics, *a safe vehicle which would suit a pleasure drive with accessories such as a picnic lunch, head collar and lead, bucket and feed for the horse, *strong safe harness, *quick release clips preferable, *driver and passengers can dress in a more casual style than for a "show" turnout and the whole turnout should be neat, clean and well maintained.
- 15 **NB:** Rings commence at 8:30 AM (unless otherwise stated) and must be finished by 2:00 PM on Sunday.

Property Identification Codes (PICs)

As from 1 September 2012 people with horses on their property need to apply for a PIC – this is a bio-security measure. PICs are assigned to individual properties and allocated by Livestock Health and Pest Authorities, who maintain the register. You may already have a PIC if you pay your rates to LHPA. Forms can be submitted online through www.lhpa.org.au.

Every exhibitor bringing horses to the show will be required to list each horse being shown together with the PIC for the property from which it has come on the Waiver form before competing.

Saturday Ring 1

Entry Fee: All Ring Events - \$6

Starting Time: 8:30 AM

Senior Riders

- 101 Novice Gentleman Rider over 17 years
- 102 Gentleman Rider 17 years and under 21 years
- 103 Gentleman Rider 21 years and under 30 years
- 104 Gentleman Rider 30 years and over

Champion Gentleman Rider

Reserve Champion Gentleman Rider

- 105 Novice Lady Rider over 17 years
- 106 Lady Rider 17 years and under 21 years
- 107 Lady Rider 21 years and under 30 years
- 108 Lady Rider 30 years and over
- 109 Side Saddle Lady Rider over 17 years

Champion Lady Rider

Reserve Champion Lady Rider

Supreme Champion Adult Rider over 17 years

(Champion Gentleman Rider over 17 years and Champion Lady Rider over 17 years eligible)

Thoroughbreds

- Must be foal recorded and parent verified with the Australian Stud Book
- Foals at foot must be foal recorded

Led

- 110 Led Stallion
- 111 Led Mare or Filly
- 112 Led Gelding

Champion Led Thoroughbred

Reserve Champion Led Thoroughbred

Ridden

- 113 Ridden Stallion
- 114 Ridden Mare
- 115 Ridden Gelding

Champion Ridden Thoroughbred

Reserve Champion Ridden Thoroughbred

Ridden Off the Track Series – Entry \$10.00

- Must be registered with RISA
- Must be exhibited using registered racehorse name

- 116 Ridden



Hacks Over 15 Hands

Please note that horses competing in the Open Hack ring are not eligible to enter the Show Hunter classes

- 117 Led Mare 15 hands and under 16 hands
- 118 Led Mare 16 hands and over
- 119 Led Gelding 15 hands and under 16 hands
- 120 Led Gelding 16 hands and over

Champion Led Hack**Reserve Champion Led Hack**

- 121 Novice Hack over 15 hands
- 122 Intermediate Hack over 15 hands
- 123 Hack 15 hands and under 15.2 hands
- 124 Hack 15.2 hands and under 16 hands
- 125 Hack 16 hands and under 16.2 hands
- 126 Hack 16.2 hands and over
- 127 Child's Hack over 15 hands
- 128 Adult's Hack over 15 hands
- 129 Open Hack 15 hands and over
- 130 Side Saddle Hack over 15 hands

Champion Ridden Hack \$20.00 donated by Liz and Mathew Gay (eligible for Grand Champion Hack in Ring 2)

Reserve Champion Ridden Hack**Show Hunter Hacks**

Please note that horses competing in the Show Hunter classes are not eligible to enter the Open Hack Ring

- 131 Led Show Hunter Hack 15 hands and under 16 hands
- 132 Led Show Hunter Hack 16 hands and over
- 133 First Season Show Hunter Hack over 15 hands
- 134 Show Hunter Hack 15 hands and under 15.2 hands
- 135 Show Hunter Hack 15.2 hands and under 16 hands
- 136 Show Hunter Hack 16 hands and under 16.2 hands
- 137 Show Hunter Hack 16.2 hands and over
- 138 Adult's Show Hunter Hack over 15 hands
- 139 Child's Show Hunter Hack over 15 hands
- 140 AHHA Members Show Hunter Hack over 15 Hands

Champion Show Hunter Hack \$20.00 donated by Liz and Mathew Gay (eligible for Grand Champion Hunter in Ring 2)

Reserve Champion Show Hunter Hack

Saturday Ring 2

Starting Time: 8:30 AM

Intermediate Riders

- 201 Best turnout, mount, rider and equipment - boy or girl 12 years and under 17 years
- 202 Novice Girl Rider 12 years and under 17 years
- 203 Girl Rider 12 years and under 15 years
- 204 Girl Rider 15 years and under 17 years
- 205 Side Saddle Rider under 17 years

Champion Girl Rider 12 years and under 17 years

Reserve Champion Girl Rider 12 years and under 17 years

- 206 Novice Boy Rider 12 years and under 17 years
- 207 Boy Rider 12 years and under 15 years
- 208 Boy Rider 15 years and under 17 years

Champion Boy Rider 12 years and under 17 years

Reserve Champion Boy Rider 12 years and under 17 years

Supreme Champion Rider under 17 years - to be held in Ring Two

(Champion Girl Rider under 12 years, Champion Boy Rider under 12 years, Champion Girl Rider 12 years and under 17 years, and Boy Rider 12 years and under 17 years eligible)

Galloway Hacks

- 209 Led Galloway Mare 14 hands and under 14.2 hands
- 210 Led Galloway Mare 14.2 hands and under 15 hands
- 211 Led Galloway Gelding 14 hands and under 14.2 hands
- 212 Led Galloway Gelding 14.2 hands and under 15 hands

Champion Led Galloway

Reserve Champion Led Galloway

- 213 Novice Galloway Hack 14 hands and under 15 hands
- 214 Intermediate Galloway Hack 14 hands and under 15 hands
- 215 Open Galloway Hack 14 hands and under 14.2 hands
- 216 Open Galloway Hack 14.2 hands and under 15 hands
- 217 Child's Galloway Hack 14 hands and under 15 hands
- 218 Adult's Galloway Hack 14 hands and under 15 hands
- 219 Side Saddle Galloway Hack 14 hands and under 15 hands

Champion Ridden Galloway Hack *\$20.00 donated by Liz and Mathew Gay* (eligible for Grand Champion)

Reserve Champion Ridden Galloway Hack

Grand Champion Hack *\$40.00 donated by Liz and Mathew Gay*

(Champion Ridden Hack, Champion Ridden Galloway Hack and Champion Ridden Pony Hack eligible)

Hunter Galloways

Please note that horses competing in the Open Galloway ring are not eligible to enter the Show Hunter classes and horses competing in the Show Hunter classes are not eligible to enter the Open Galloway Ring

- 220 Led Hunter Galloway Hack 14 hands and under 14.2 hands
- 221 Led Hunter Galloway Hack 14.2 hands and under 15 hands
- 222 First Season Show Hunter Galloway Hack 14 hands and not over 15 hands
- 223 Show Hunter Galloway Hack 14 hands and under 14.2 hands
- 224 Show Hunter Galloway Hack 14.2 hands and under 15 hands
- 225 Adult's Show Hunter Galloway Hack 14 hands and under 15 hands
- 226 Child's Show Hunter Galloway Hack 14 hands and under 15 hands
- 227 AHHA Members Show Hunter Galloway Hack 14 hands and under 15 hands

Champion Show Hunter Galloway Hack

\$20.00 donated by Liz and Mathew Gay

(eligible for Grand Champion Show Hunter in ring 2)

Reserve Champion Show Hunter Galloway Hack**Grand Champion Show Hunter Hack**

\$40.00 donated by Liz and Mathew Gay

(Champion Ridden Hack, Champion Ridden Galloway Hack and Champion Ridden Pony Hack eligible)

Saturday Ring 3

Junior Riding Classes

Starting Time: 8:30 AM

- 301 Best turnout, mount, rider and equipment - boy or girl under 12 years
- 302 Tiny Tot Rider, under 6 years - to be led
- 303 Novice Girl Rider 6 years and under 12 years
- 304 Girl Rider 6 years and under 9 years
- 305 Girl Rider 9 years and under 12 years
- 306 Side Saddle Rider under 12 years

Champion Girl Rider under 12 years

Reserve Champion Girl Rider under 12 years

- 307 Novice Boy Rider 6 years and under 12 years
- 308 Boy Rider 6 years and under 9 years
- 309 Boy Rider 9 years and under 12 years

Champion Boy Rider under 12 years

Reserve Champion Boy Rider under 12 years

Supreme Champion Rider under 17 years - to be held in Ring Two

(Champion Girl Rider under 12 years, Champion Boy Rider under 12 years, Champion Girl Rider 12 years *and under 17 years*, and Boy Rider 12 years *and under 17 years eligible*)

Pony Hacks

Please note that horses competing in the Open Galloway ring are not eligible to enter the Show Hunter classes and horses competing in the Show Hunter classes are not eligible to enter the Open Galloway Ring

- 310 Led Pony Colt under 3 years
- 311 Led Pony Mare under 14 hands, 3 years and over
- 312 Led Pony Filly under 3 years
- 313 Led Pony Gelding under 14 hands, 3 years and over
- 314 Led Pony Gelding under 3 years

Champion Led Pony Hack

Reserve Champion Led Pony Hack

- 315 Novice Pony Hack
- 316 Intermediate Pony Hack
- 317 Pony Hack under 11.2 hands
- 318 Pony Hack 11.2 hands and under 12 hands
- 319 Pony Hack 12 hands and under 12.2 hands
- 320 Pony Hack 12.2 hands and under 13 hands
- 321 Pony Hack 13 hands and under 13.2 hands
- 322 Pony Hack 13.2 hands and under 14 hands
- 323 Pony Hack Ridden by Child under 17 years
- 324 Pony Hack Ridden by Adult
- 325 Side Saddle Pony Hack under 14 hands

Champion Ridden Pony Hack \$20.00 donated by Liz and Mathew Gay (eligible for Grand Champion in Ring 2)

Reserve Champion Ridden Pony Hack

Show Hunter Ponies

- 326 Led Show Hunter Pony under 12.2 hands
- 327 Led Show Hunter Pony 12.2 hands and under 14 hands
- 328 First Season Show Hunter Pony under 14 hands
- 329 Show Hunter Pony under 12.2 hands
- 330 Show Hunter Pony 12.2 hands and under 13 hands
- 331 Show Hunter Pony 13 hands and under 13.2 hands
- 332 Show Hunter Pony 13.2 hands and under 14 hands
- 333 Adult's Show Hunter Pony under 14 hands
- 334 Child's Show Hunter Pony under 12.2 hands
- 335 Child's Show Hunter Pony under 14 hands
- 336 AHHA Members Show Hunter Pony under 14 hands

Champion Show Hunter Pony

\$20.00 donated by Liz and Mathew Gay

(eligible for Grand Champion Hunter in Ring 2)

Reserve Champion Show Hunter Pony

Saturday Ring 4

Starting Time: 8:30 AM

NB: All horses must be registered with appropriate breed society to compete in this ring and must have papers available

Arabian Horse Section

Arabian Derivative

- 401 Led Colt under 4 years
- 402 Led Stallion 4 years and over
- 403 Led Filly Under 4 years
- 404 Led Mare 4 years and over
- 405 Led Gelding under 4 years
- 406 Led Gelding 4 years and over

Champion Led Arabian Derivative

Reserve Champion Led Arabian Derivative

Pure Bred

- 407 Best Head
- 408 Best Trot
- 409 Led Stallion or Colt
- 410 Led Mare or Filly
- 411 Led Gelding

Champion Led Purebred Arabian

Reserve Champion Led Purebred Arabian

- 412 Arabian Costume

Australian Saddle Pony (A.S.P.A.)

- 413 Led Saddle Pony 11 hands and under 12.2 hands
- 414 Led Saddle Pony 12.2 hands and under 13.2 hands
- 415 Led Saddle Pony 13.2 hands and under 14.2 hands

Champion Led Australian Saddle Pony

Reserve Champion Led Australian Saddle Pony

Riding Pony Stud Book (R.P.S.B.)

- 416 Led Riding Pony under 12.2 hands
- 417 Led Riding Pony 12.2 hands and under 13.2 hands
- 418 Led Riding Pony 13.2 hands and under 14.2 hands

Champion Led Riding Pony

Reserve Champion Led Riding Pony

Australian (A.P.S.B)

- 419 Led Novice A.P.S.B. pony
- 420 Led Colt under 4 years
- 421 Led Stallion 4 years and over
- 422 Led Filly under 4 years
- 423 Led Mare 4 years and over
- 424 Led Gelding under 4 years
- 425 Led Gelding 4 years and over

Champion Led Australian (A.P.S.B.)**Reserve Champion Led Australian (A.P.S.B.)****Part Bred A.P.S.B**

- 426 Led Novice Part Bred A.P.S.B. pony
- 427 Led Colt under 4 years
- 428 Led Stallion 4 years and over
- 429 Led Filly under 4 years
- 430 Led Mare 4 years and over
- 431 Led Gelding under 4 years
- 432 Led Gelding 4 years and over

Champion Led Australian (A.P.S.B.)**Reserve Champion Led Australian (A.P.S.B.)****Welsh Ponies**

- 433 Led Yearling Section A
- 434 Led Filly Section A under 4 years
- 435 Led Mare Section A 4 years and over
- 436 Led Colt Section A under 4 years
- 437 Led Stallion Section A 4 years and over

Champion Led Welsh Pony Section A**Reserve Champion Led Welsh Pony Section A**

- 438 Led Yearling Section B
- 439 Led Filly Section B under 4 years
- 440 Led Mare Section B 4 years and over
- 441 Led Colt Section B under 4 years
- 442 Led Stallion Section B 4 years and over

Champion Led Welsh Pony Section B**Reserve Champion Led Welsh Pony Section B**

- 443 Led Yearling Section C or D
- 444 Led Filly or Mare Section C or D
- 445 Led Colt or Stallion Section C or D

Champion Led Welsh Pony Section C or D**Reserve Champion Led Welsh Pony Section C or D**

- 446 Led Yearling Gelding Section A, B, C or D
- 447 Led Gelding Section A under 4 years
- 448 Led Gelding Section A over 4 years
- 449 Led Gelding Section B under 4 years
- 450 Led Gelding Section B over 4 years
- 451 Led Gelding Section C or D under 4 years
- 452 Led Gelding Section C or D over 4 years

Champion Led Welsh Pony Gelding**Reserve Champion Led Welsh Pony Gelding****Supreme Champion Led Welsh Pony**

Part Bred Welsh Ponies

- 453 Led Novice Part Bred Welsh pony
- 454 Led Colt under 4 years
- 455 Led Stallion 4 years and over
- 456 Led Filly under 4 years
- 457 Led Mare 4 years and over
- 458 Led Gelding under 4 years
- 459 Led Gelding 4 years and over

Champion Led Part Bred Welsh Pony**Reserve Champion Led Part Bred Welsh Pony****Supreme Champion Led Part Bred Welsh Pony****Ridden Breed Classes**

Must be registered with appropriate Breed Society

- 460 Ridden Arabian Purebred
- 461 Ridden Arabian Derivative
- 462 Ridden Australian A.P.S.B Pony
- 463 Ridden Part Bred A.P.S.B. Pony
- 464 Ridden Welsh Pony
- 465 Ridden Part Welsh Pony
- 466 Ridden Australian Saddle Pony
- 467 Ridden Riding Pony

Champion Ridden Breed**Reserve Champion Ridden Breed**

Saturday Ring 5

Starting Time: 9:00 AM

Shetland Ponies

Led

- 501 Led Yearling Colt
- 502 Led Colt under 4 years
- 503 Led Stallion 4 years and over
- 504 Led Yearling Gelding
- 505 Led Gelding any age

Champion Led Male Shetland Pony

Reserve Champion Led Male Shetland Pony

- 506 Led Yearling Filly
- 507 Led Filly under 4 years
- 508 Led Mare 4 years and over
- 509 Led Broodmare

Champion Led Female Shetland Pony

Reserve Champion Led Female Shetland Pony

Supreme Champion Led Shetland Pony

Ridden

- 510 Ridden Shetland Stallion or Colt
- 511 Ridden Shetland Mare or Filly
- 512 Ridden Shetland Gelding
- 513 Shetland Ridden by a Child

Champion Ridden Shetland Pony

Reserve Champion Ridden Shetland Pony

Light Harness

Driver Classes

- 514 Pleasure Horse or Pony in harness
- 515 Lady Driver 18 years and over
- 516 Gent Driver 18 years and over
- 517 Junior Driver under 18 years

Champion Driver

Reserve Champion Driver

Turnout Classes

- 518 Pleasure Horse or Pony turnout
- 519 Jogger turnout
- 520 Two or four wheeled hard tyred turnout
- 521 Viceroy turnout

Champion Turnout

Reserve Champion Turnout

Non Hackney Classes

- 522 Shetland Pony in Harness
- 523 Pony under 8.2 hands
- 524 Pony 8.2 and under 10.2 hands
- 525 Pony 10.2 and under 14 hands
- 526 Horse 14 hands and over

Champion Non Hackney Horse or Pony

Reserve Champion Non Hackney Horse or Pony

Hackney Classes

- 527 Pony under 14 hands
- 528 Horse over 14 hands

Champion Hackney Horse or Pony

Reserve Champion Hackney Horse or Pony

Supreme Champion Horse or Pony in Harness

Saturday Ring 6

Heavy Horses

Steward: Felicity Carr

Judge: Colin Brown

Starting Time: 9:00 AM unless otherwise stated

Entry fee: \$3.00 per class

Ribbons: 1st, 2nd and 3rd

- All stallions and colts over 1 year old must be shown in a bit
- All entries to participate in Grand Parade (at 2.00 PM)
 - Clydesdales and any other heavy breed horses to be registered with appropriate societies

Led Classes

Clydesdales

- 601 Colt 3 years and under
- 602 Stallion 4 years and over
- 603 Filly 3 years and under
- 604 Mare 4 years and over
- 605 Gelding any age

Champion Clydesdale

Reserve Champion Clydesdale

Shires

- 606 Colt 3 years and under
- 607 Stallion 4 years and over
- 608 Filly 3 years and under
- 609 Mare 4 years and over
- 610 Gelding any age

Champion Shire

Reserve Champion Shire

Any Other Heavy Breed

- 611 Colt 3 years and under
- 612 Stallion 4 years and over
- 613 Filly 3 years and under
- 614 Mare 4 years and over
- 615 Gelding any age

Champion Any Other Heavy Breed

Reserve Champion Any Other Heavy Breed

Ridden Classes

- 616 Ridden Heavy Horse, any sex or age
- 617 Ridden Draught Horse Type

Best Presented Heavy Horse Crookwell Show 2023

(all heavy horse entries eligible)

Supreme Champion Heavy Horse Crookwell Show 2023

- 618 Single Long Rein

Harness Classes

All heavy horses eligible

- 619 2 Wheel vehicle - Best turn out
- 620 4 Wheel vehicle - Best turn out
- 621 Most authentic farm vehicle - (must be working)

Champion Heavy Horse Harness Class

Reserve Champion Heavy Horse Harness Class

Sunday 12 February 2023
Ring Events to continue until 2:30 PM

Sunday Ring 1

Entry Fee: All Ring Events - \$6

Australian Stock Horse

HELMETS MUST BE WORN

Starting Time: 8:30 AM

Conditions of entry for ASHS classes

- 1 Horses to be fully registered with the Australian Stock Horse Society (for exception see Rule 2)
- 2 Horses ridden/presented by juniors (under 13 years) in classes reserved for them may be any breed.
- 3 Horses ridden/presented by juniors (under 13 years) may not enter classes for ASH unless the horse is eligible to compete as an ASH
- 4 While it is recommended that all ASHS competitors wear a safety helmet, riders/handlers under 18 years **MUST** wear a safety helmet that complies with Australian Standards 2063-3:1998 or other as approved by the ASHS. **(If your Show Society makes wearing a safety helmet a condition of competing in ridden classes at the show, the Show Society's rule takes precedence and should clearly be indicated in the conditions of entry into the ASH ring).**
- 5 All competitors to be financial members of the ASHS. Proof of membership and horse registration is required and may be inspected.
- 6 Colts/stallions two years and over to be shown with a bit and must be secured with a neck collar when tied up.
- 7 Colts/stallions may be ridden in classes unless otherwise indicated
- 8 Colts/stallions may not be exhibited by members under 18 years

Handler Classes (not eligible for led championships)

- 101 Junior Handler under 13 years
- 102 Junior Handler 13 years and under 18 years

Led Classes

- 103 ASH Yearling (any sex and placegetters eligible for respective sex Championship)
- 104 ASH Colt 2 - 3 years
- 105 ASH 4 year and over, any sex
- 106 ASH Stallion 4 years and over

Champion Led Colt/Stallion

Reserve Champion Led Colt/Stallion

- 107 ASH Filly 2 years
- 108 ASH Filly 3 years
- 109 ASH Mare 4 years and over, 14 hands and under 15 hands
- 110 ASH Mare 4 years and over, 15 hands and over

Champion Led Filly/Mare

Reserve Champion Led Filly/Mare

- 111 ASH Gelding 2 years
- 112 ASH Gelding 3 years
- 113 ASH Gelding 4 years and over, 14 hands and under 15 hands
- 114 ASH Gelding 4 years and over, 15 hands and over

Champion Led Gelding

Reserve Champion Led Gelding

Supreme Champion Led ASH

Ridden Classes for ASH Riders Under 13 Years

- 115 ASH Rider under 13 years Ridden Horse (snaffle bit - no artificial aids)
- 116 ASH Rider under 13 years Working Horse

Champion ASH Rider Under 13 Years

Reserve Champion ASH Rider Under 13 Years

Ridden Classes for ASH Open and Juvenile Riders

- 117 ASHLA Lady Rider to be judged under ASHLA rules and conditions (not eligible for Hi Point or championships)
- 118 Ridden ASH – rider to be 13 years and under 18 years (snaffle bit)
- 119 Ridden ASH 3 years and under (any sex) (snaffle bit)
- 120 Ridden ASH Mare (snaffle bit)
- 121 Ridden ASH Gelding (snaffle bit)
- 122 Ridden ASH Stallion (snaffle bit)
- 123 ASH Galloway Hack (any sex to be ridden in a curb bit)
- 124 ASH Hack over 15 hands (any sex to be ridden in a curb bit)

Champion Ridden ASH Hack Classes

Reserve Champion Ridden ASH Hack Classes

- 125 Working ASH – rider to be 13 years and under 18 years
- 126 Working ASH 3 years and under, any sex
- 127 Working ASH 3 years and over, any sex
- 128 Working ASH Mare
- 129 Working ASH Gelding
- 130 Working ASH Stallion

Champion Working ASH

Reserve Champion Working ASH

Supreme Champion ASH Under Saddle

Australian National Saddle Horse

Led Classes

- 131 ANSA 3 years and under
- 132 ANSA Stallion
- 133 ANSA Mare 4 years and over
- 134 ANSA Gelding 4 years and over

Champion Led ANSA

Reserve Champion Led ANSA

Ridden Classes

- 135 ANSA Gelding 4 years and over
- 136 ANSA Stallion
- 137 ANSA Mare 4 years and over
- 138 ANSA Gelding 4 years and over
- 139 Child's Ridden ANSA

Champion Ridden ANSA

Reserve Champion Ridden ANSA

Sunday Ring 2

Local Riders and Mounts -

Starting Time: 8:30 AM

- 201 Local Ridden Pony Hack under 14 hands
- 202 Local Ridden Galloway Hack 14 hands and under 15 hands
- 203 Local Ridden Hack 15 hands and over

Champion Ridden Local Hack

Reserve Champion Ridden Local Hack

- 204 Local Lady Rider over 17 years
- 205 Local Gent Rider over 17 years
- 206 Local Girl Rider 12 years and under 17 years
- 207 Local Girl Rider under 12 years
- 208 Local Boy Rider 12 years and under 17 years
- 209 Local Boy Rider under 12 years

Champion Local Rider

Reserve Champion Local Rider

Pony Club Events

Conditions:

- Riders must be a current financial riding member of Pony Club Association of NSW
- Classes conducted under the Rules and Regulations of The Pony Club Association of NSW
- Full Pony Club uniform, Club saddle cloth, safety helmets (ASNZS 3838) must be worn
- One horse, one rider
- Pairs and teams of four as per Pony Club NSW rules
- Team of four may be as one 27 representative team

- 210 Best Presented Led, any age
- 211 Best Presented under 9 years
- 212 Best Presented 9 years and under 13 years
- 213 Best Presented 13 years and under 17 years
- 214 Best Presented Associate
- 215 Pony Club Rider, Led, any age
- 216 Pony Club Rider 6 years and under
- 217 Pony Club Rider 7 years and under 9 years
- 218 Pony Club Rider 9 years and under 11 years
- 219 Pony Club Rider 11 years and under 13 years

Champion Pony Club Rider under 13 years

Reserve Champion Pony Club Rider under 13 years

- 220 Pony Club Rider 13 years and under 15 years
- 221 Pony Club Rider 15 years and under 17 years
- 222 Pony Club Rider Associate

Champion Rider 13 Years to Associate

Reserve Champion Rider 13 Years to Associate

Supreme Champion Pony Club Rider

- 223 Pony Club Mount, Led, any age
- 224 Pony Club Mount under 12 hands
- 225 Pony Club Mount 12 - 13 hands
- 226 Pony Club Mount 13 hands and under 14 hands
- 227 Pony Club Mount 14 hands and under 15 hands
- 228 Pony Club Mount 15 hands and under 16 hands
- 229 Pony Club Mount over 16 hands

Champion Pony Club Mount

Reserve Champion Pony Club Mount

- 230 Bareback Rider under 9 years
- 231 Bareback Rider 9 years and under 13 years
- 232 Bareback Rider 13 years and under 17 years
- 233 Bareback Rider Associate
- 234 Pair of Pony Club Riders under 13 years
- 235 Pair of Pony Club Riders 13 years up, including Associate
- 236 Team of 4 Pony Club Riders under 13 years
- 237 Team of 4 Pony Club Riders 13 years up, including Associate

Sunday Ring 3

Coloured Breeds

Starting Time: 8:30 AM

All horses must be registered with the appropriate breed society to compete in this ring, and have papers available.

Palomino

- 301 Best Presented Palomino
- 302 Led Stallion 4 years and over
- 303 Led Colt under 4 years
- 304 Led Mare 4 years and over
- 305 Led Filly under 4 years
- 306 Led Gelding 4 years and over
- 307 Led Gelding under 4 years

Champion Led Palomino

Reserve Champion Led Palomino

Buckskin

- 308 Best Presented Buckskin
- 309 Led Stallion or Colt
- 310 Led Mare or Filly
- 311 Led Gelding

Champion Led Buckskin

Reserve Champion Led Buckskin

Pinto

- 312 Best Presented Pinto
- 313 Led Colt 2 years and under
- 314 Led Stallion 3 years and over

Champion Led Male Pinto

Reserve Champion Led Male Pinto

- 315 Led Filly 2 years and under
- 316 Led Mare 3 years and over

Champion Led Female Pinto

Reserve Champion Led Female Pinto

- 317 Led Gelding 2 years and under
- 318 Led Gelding 3 years and over

Champion Led Gelding Pinto

Reserve Champion Led Gelding Pinto

Cremello

- 319 Best presented Cremello
- 320 Led Stallion or Colt
- 321 Led Mare or Filly
- 322 Led Gelding

Champion Led Cremello

Reserve Champion Led Cremello

Apaloosa

- 323 Led Stallion or Colt
- 324 Led Mare or Filly
- 325 Led Gelding

Champion Led Apaloosa

Reserve Champion Led Apaloosa

Supreme Champion Led Coloured Breed (Palomino, Buckskin, Pinto, Cremello and Apaloosa eligible)

Quarterhorse

326 Led Stallion or Colt

327 Led Mare or Filly

328 Led Gelding

Champion Led Quarterhorse**Reserve Champion Led Quarterhorse**

329 Ridden Quarterhorse

Standardbred

330 Best Presented

331 Led Stallion or Colt

332 Led Mare or Filly

333 Led Gelding

Champion Led Standardbred**Reserve Champion Led Standardbred**

334 Ridden Standardbred

Ridden Coloured Breeds

335 Ridden Palomino

336 Ridden Buckskin

337 Ridden Pinto

338 Ridden Cremello

339 Ridden Apaloosa

Champion Ridden Coloured Breed**Reserve Champion Ridden Coloured Breed****Miniature Ponies**

340 Led Colt under 4 years

341 Led Stallion 4 years and over

342 Led Filly under 4 years

343 Led Mare 4 years and over

344 Led Gelding any age

Champion Led Miniature Pony**Reserve Champion Led Miniature Pony****Miniature Horses****Under 34"/Small Horses under 38"**

345 Led Open Foal under 1 year, any sex (eligible for Supreme)

346 Led Colt 2 years and under

347 Led Stallion 3 years and over

Champion Led Male Miniature Horse**Reserve Champion Led Male Miniature Horse**

348 Led Filly 2 years and under

349 Led Mare 3 years and over

Champion Led Female Miniature Horse**Reserve Champion Led Female Miniature Horse**

350 Led Gelding any age under 32"

351 Led Gelding any age 32" and over

Champion Led Gelding Miniature Horse**Reserve Champion Led Gelding Miniature Horse****Supreme Champion Miniature Horse****Sponsored by QPs Miniatures**

352 Miniature Pony and Horses Harness



Crookwell Services Club Ltd Sporting Events



Sunday Ring 4

Judge: TBA

Starting Time: 9:00 AM

Conditions:

- Hard hats must be worn by all competitors
- Each Horse or Pony may have only **one** start in each event

Sporting Rules and Regulations

Bending Race

- 1 There will be five (5) pegs
- 2 The distance between the start line and the first peg will be 8 metres and between pegs 5.5metres. Spacing between lines of pegs 11 metres, and there will be no limit to the lines of pegs used
- 3 Each competitor must **leave** the first peg on his right
- 4 Each competitor must keep to his own line of pegs. Crossing through other lines will mean disqualification
- 5 Knocking any peg down will mean disqualification
- 6 Only winners of the heats are eligible to compete in semi-finals
- 7 Should any owner have more than one horse in the final he is to provide another rider
- 8 The rider of the first horse past the winning post will be declared the winner; only when he is mounted on his horse, all the pegs in his line are standing, and he has completed the course in accordance with these rules
- 9 In the event of all the competitors in the final knocking their pegs down the final must be re-run to determine the winner and placegetters.

Flag Race

- 1 There will be a "cask" and five (5) pegs with detachable flags on each
- 2 Distance between the pegs to be 5.5 metres and from the "cask" to the first peg is to be 8 metres
- 3 Spacing between lines of pegs is to be 11 metres, and there is to be no limit on the number of lines of pegs used
- 4 Each competitor must take the farthest peg first
- 5 If the "cask" is knocked down by the competitor then he must re-erect it before continuing
- 6 Should the competitor fail to lodge any flags in the "cask", he must dismount, pick up the flag, mount, and replace the flag in the "cask" and finish
- 7 Only winners of heats are eligible to compete in the semi-finals
- 8 Should any owner have more than one horse in the final, he is to provide another rider
- 9 The rider of the first horse past the winning post will be declared the winner, only when he is mounted on his horse, has all five flags in the "cask" and has completed the course in accordance with these rules

Barrel Race

- 1 The barrels will be 44 gallon drums but tyres may be substituted
- 2 A rider may take either left or right first, but must make two right hand
- 3 Turns and one left, or two left hand turns and one right
- 4 The start and finish line shall be the same and, as determined, shall remain so for the rest of the show
- 5 When the barrels are set up there shall be no practice during the time of the show, and all practice must cease one hour before the meet commences
- 6 For each barrel knocked over, a five second penalty shall be added to the competitors score
- 7 Timing shall conclude as the horse or pony's nose crosses the finish line
- 8 Riders must be ready by the third call of the judge. If the rider and mount are not ready by the third call, disqualification is automatic
- 9 Competitors will be in the hands of the judge when they say they are ready, and a judge will not start a competitor until then
- 10 Stopwatches to be used should be marked in tenths of seconds and, in an event of a championship, two timers should be used. Such timers should remain the same throughout the meet
- 11 A draw should be made for starting positions and all starts should be flying
- 12 All competitors must wear approved gear and they will not be allowed to ride bareback

Senior Sporting Events – 17 years and over

Entry Fee: \$6.00

Prizes: 1st \$15.00
2nd \$10.00
3rd \$ 5.00 will only be paid if there are 4 or more riders

- 401 Lady's Bending Race
- 402 Men's Bending Race
- 403 Lady's Flag Race
- 404 Men's Flag Race
- 405 Local Flag Race (must reside in Crookwell Shire)
- 406 Lady's Barrel Race
- 407 Men's Barrel Race

Junior Sporting Events

Entry Fee: \$3.00

Prizes: 1st \$6.00
2nd \$4.00
3rd \$2.00 will only be paid if there are 4 or more riders

- 408 Bending Race under 12 years
- 409 Bending Race 12 years and under 15 years
- 410 Bending Race 15 years and under 17 years
- 411 Flag Race under 12 years
- 412 Flag Race 12 years and under 15 years
- 413 Flag Race 15 years and under 17 years
- 414 Barrel Race under 15 years
- 415 Barrel Race 15 years and under 17 years

Open Sporting Events

Entry Fee: \$15.00

Prizes: 1st \$90.00
2nd \$40.00
3rd \$20.00 will only be paid if there are 4 or more riders

- 416 Southern District Championship Flag Race
- 417 Open Championship Bending Race

GULLEN RANGE
WIND FARM

BIALA
WIND FARM

GULLEN
SOLAR FARM

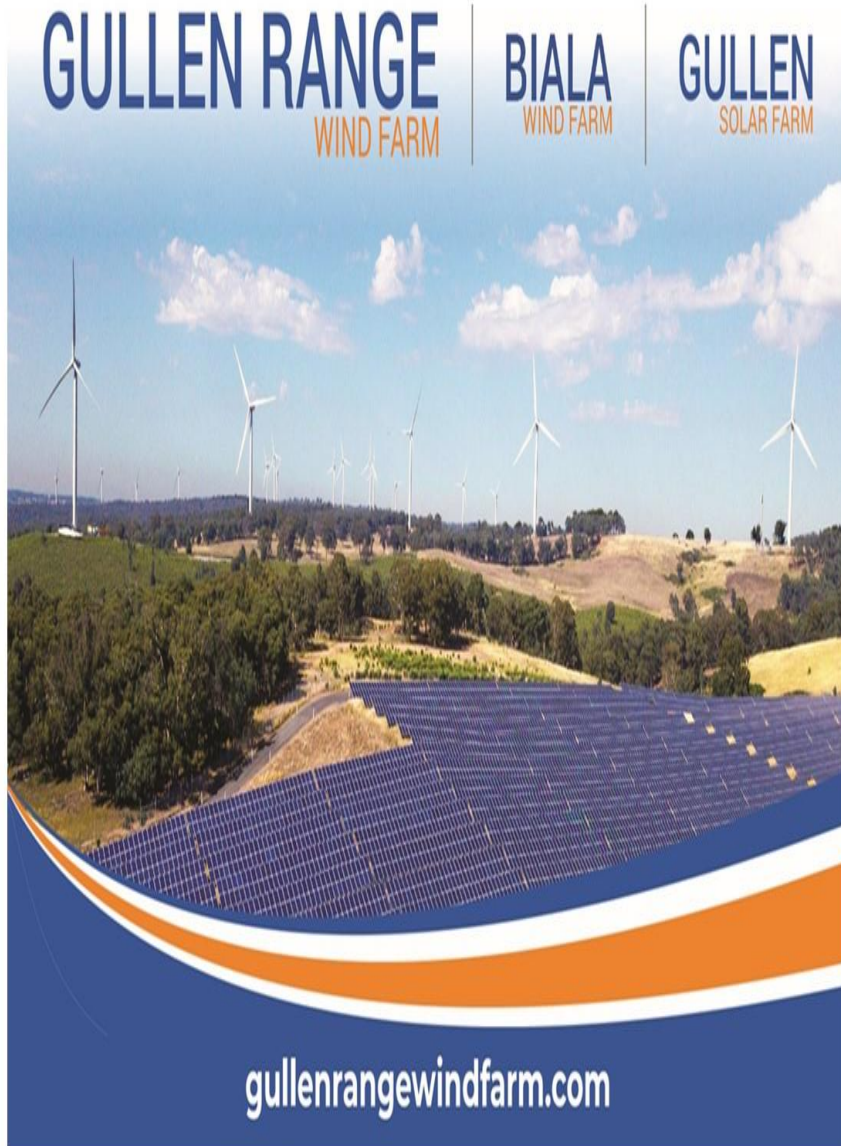

gullenrangewindfarm.com

Proud to be a **Red Ribbon** Sponsor of the 144th Annual Crookwell Show

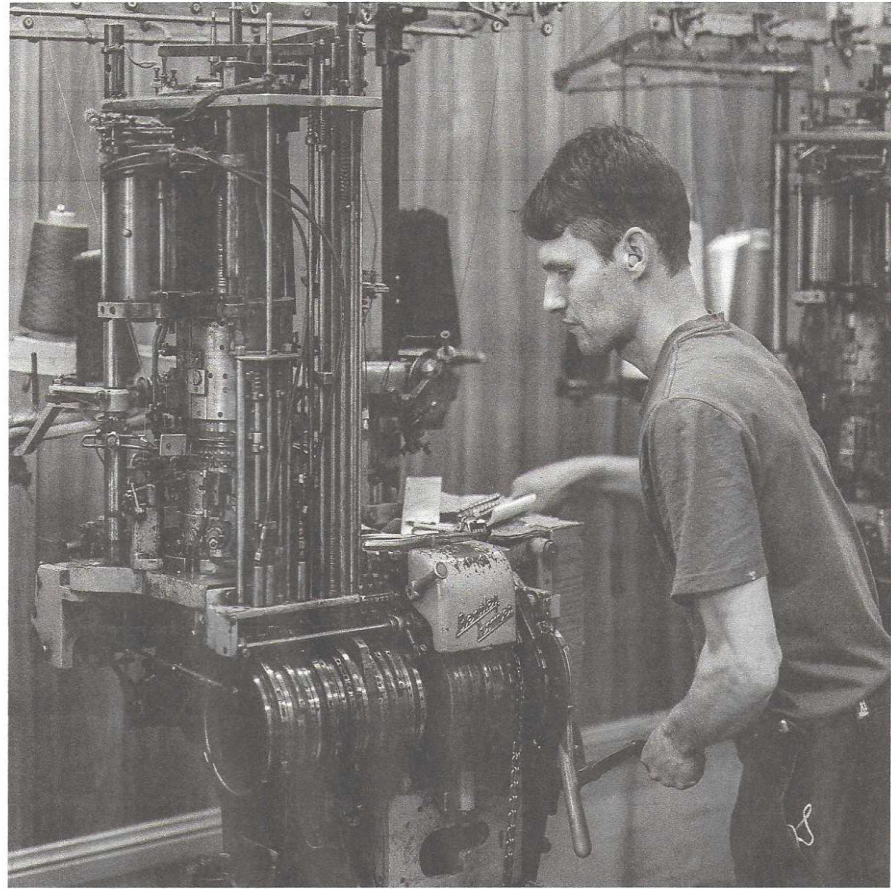

Family Sock Makers Since 1730

6 Goulburn Street, Crookwell
4832 0202 | lindnersocks.com.au





CVH

CROOKWELL
Veterinary Hospital

24 hour emergency
4832 1977

- Consultations by Appointment
- Small & Large Animals
- Farm Visits Available
- Monthly Mobile Clinics at
Taralga, Bigga and Gunning



220 Goulburn Street
crookwellvet.com.au

RM6441037



Sam Handley
0439 730 991

Site Leveling
Dam Clean
Drainage
Driveways
Private
Commercial

Goulburn
WESTERN WEAR

 Find us on
Facebook



378 AUBURN ST, GOULBURN | PH: 0400 345 514
WWW.GOULBURNWESTERNWEAR.COM.AU

2023 sees the retirement from Show duties for our wonderful Ally Jaffrey. Ally has been an integral link in all aspects of running our Show for many years.

On behalf of everyone at the AP&H we say a huge

THANK YOU





Nutrien Ag Solutions Crookwell

Working With You

At Nutrien, we're committed to provide you with the service and expertise you deserve.

For friendly and professional advice in:

- Merchandise
- Fertiliser
- Farm Services
- Livestock
- Real Estate
- Seed
- Agronomy
- Insurance
- Wool

Suppliers of animal health products, ag chemicals, wire and electric fencing, and financial products. Plus much more!

Amanda Hulm

Branch Manager

0408 553 567

Maddy Lowe

Wool

0491 966 305

Matt Joseph

Livestock

0427 211 697

Judy Stephenson

Merchandise Manager

0418 954 108

Tim Tarlinton

Agronomy

0417 571 612

Donna Sticker

Insurance

0409 566 382

Amanda Taylor

Merchandise

02 4832 1122

Julian Minehan

Agronomy

0418 529 783

Peter Reardon

Real Estate

0413 263 666

Nutrien Crookwell

53 Goulburn St, Crookwell

02 4832 1122



NutrienAgSolutions.com.au

Nutrien
Ag Solutions®

D & W Earthmoving Pty Ltd

02 4832 0144

0427 352 261

- Earthmoving and Erosion Control Specialist
- Private Road Construction
- Pipe Laying
- Design and Planworks



Section B Cattle

Chief Steward: Tim Reid – phone 0458 141 155

Stewards: Roger McIntosh, Daniel Fitzell, David Culley, Ian Culley,
Andrew Nixon, Daniel Tarlinton, Mary Parsons

Exhibitors please note:

- ***Cattle Health Declaration*** and ***Exhibitor Indemnity and Waiver*** forms must be completed and submitted with entry forms
- Entries **must** be received prior to show day
- Please do **not** use entry form in this schedule - to obtain an entry form visit www.crookwellshow.com or contact the chief steward

Saturday: Commercial and Prime Cattle,
and Heifer and Junior Bull Jackpots

Sunday: Stud Cattle and Led Steers and Paraders

Commercial Cattle Section Saturday 11 February 2023

- 1st and 2nd in all classes
- Exhibits to be the breeds listed in the Registered Stud Beef Section and to be grass fed
- Crossbreds to be beef cattle crosses only
- To be penned by 8:30 AM Saturday and Leave by 4:00 PM
- Judged at 9:00 AM
- Entry Fee \$5.00 per exhibit (limit of 2 entries per exhibitor per class)
- Some parts of judging may take place in the pens at the steward's discretion
- **No females eligible to compete in the Stud Section will be eligible to compete in the Commercial Section**
- **No entire male calves will be eligible to compete**
-

Purebred Classes

- A Heifer showing no more than 2 permanent teeth
- B Cow showing no more than 4 permanent teeth with her calf – calf to be under 9 months (Crossbred calf accepted)
- C Cow with her calf – calf to be under 9 months (Crossbred calf accepted)

Champion Female – each breed

Champion Heifer – all breeds (purebred)

Champion Commercial Female – (purebred)

Crossbred Classes

- D Crossbred heifer showing no more than 2 permanent teeth
- E Crossbred cow with her calf – calf to be under 9 months

Champion Crossbred Female

Grand Champion Commercial – purebred / crossbred

Commercial Group – consisting of both a Class A heifer and a cow and calf drawn from class B or C representing one breed owned by exhibitor

Lake Edward Trophy – the female with the greatest capacity to convert grass to beef (drawn from both commercial and prime vealer cattle classes); the winner should be the cow with the highest percentage of her bodyweight in sucking calf weight (under 12 months); signs of closeness to calving is a bonus

Commercial Cattle Section Prize Sponsors

Champion Commercial Female Purebred..... Elders Limited
Grand Champion Commercial Female . The Professionals Real Estate
Champion Commercial Heifer R and G McIntosh
Commercial Group DA and MM McIntosh
Lake Edward Trophy Carter Family
Most Successful Exhibitor in Commercial Section Melon Pastoral Company

Prime Cattle Section Saturday 11 February 2023

- To be penned by 8:30 AM Saturday
- To remain in the pens until 4:00 PM
- Cattle to be judged immediately following Commercial Cattle
- Animals are only eligible to compete in 1 class, except vealers

- Entry Fee: \$5.00 per exhibit
- 1st and 2nd in all classes

- 1 Live weight prime vealer, still sucking its mother and to be under 9 months;
may be drawn from Cow & Calf Class in Commercial Section
– may be split into two classes (steers and heifers) if numbers permit
- 2 Heavy weight prime vealer, still sucking its mother and to be under 12 months
- may be split into two classes (steers and heifers) if numbers permit

Champion Prime Vealer

Reserve Champion Prime Vealer

- 3 Prime steer showing no permanent teeth under 400 kg
- 4 Prime steer showing no permanent teeth over 400 kg
- 5 Pen of 3 prime steers showing no permanent teeth under 400 kg
- 6 Pen of 3 prime steers showing no permanent teeth over 400 kg
- 7 Prime steer showing no more than 2 permanent teeth
- 8 Feeder steer suitable for feedlot entry 350 / 450 kg no more than 2 permanent teeth
- 9 Pen of 3 prime steers showing no more than 2 permanent teeth
- 10 Prime steer showing no more than 4 permanent teeth
- 11 Pen of 3 prime steers showing no more than 4 permanent teeth
- 12 Prime bullock showing at least 6 permanent teeth

Champion Pen of 3 Steers – Classes 5, 6, 9 and 11

Champion Prime Steer – Classes 3 - 12

Reserve Champion Prime Steer

Grand Champion Prime Exhibit – champion vealer and champion steer

Supreme Commercial/ Prime Exhibit

Winner to be judged in the Kevin “Dusty” Coves Trophy where the Grand Champion Prime Cattle Exhibit is judged against the Champion Fleece of Show, the Supreme Champions in the Sheep Section and the Grand Champion Bird of Show in the Poultry Section for this prestigious trophy. It is judged by the judges from all 6 sections.

Prime Cattle Section Prize Sponsors

Champion Vealer Mervyn Plumb Perpetual Trophy
Champion Pen of 3 Steers Roslyn Pastoral Co
Champion Prime Steer..... Virbac Animal Health
Reserve Champion Prime SteerJan Dooley
Grand Champion Prime Exhibit..... McGeechan Farm Supplies

Cattle Section Sponsors

McGeechan Farm Supplies	Virbac Animal Health
Pfizer Animal Health	The Plumb Family
Myanga Angus	Elders Ltd
D and M McIntosh	Select Genetics Beef
The Cattle Shop	Roslyn Pastoral Co
Melon Pastoral Company	Kia Ora Limousins
Culley Vet Services	



**Stud Cattle Section
Saturday 11 February 2023**

**Agricultural Societies Council of NSW
Group 7 Final**

Commencing: 2:00 PM

Stewards: Daryl Holder

Inquiries: Daryl Holder, 0417 263 460, daryl@thecattleshop.com.au

ASC entry forms available on AP& H website

Please note: Competitor can compete in only one Group Final

Any competitor who enters more than one Group Final in any one competition will be disqualified unless they advise organisers beforehand and compete for experience only

ASC Beef Paraders Competition

- The Competition shall be for Competitors who must be at least 13 years and under 19 years (Date of birth taken as at 1 May 2017).
- Competitors must lead a Steer or Heifer not over 20 months.
- Competitors can compete in only one Group Final but it is not necessary to reside within the boundaries of the Group conducting the Final.
- Finalists to progress to Class F002 at the Royal Easter Show would be chosen on the number of Competitors in Group Final. The number to compete in the Sydney Royal Final will be:
 - 1 to 10 Entries - 3 to compete
 - 11 to 20 Entries - 6 to compete
 - 21 to 30 Entries - 9 to compete
 - Over 30 Entries - 10 to compete
- Individual ASC Groups will determine where Group Finals will be held.
- All results of Group Finals are to be forwarded (including a full list of Competitors) to the ASC as soon as possible so as to check on students entering more than one final.
- Heats will be determined on the number of Entries.
- *Dress Code*
Competitors in all Paraders Competitions must wear a white dust coat with **no** logo

ASC Beef Cattle Judging Competition

Rules and Regulations

- a) The Competition shall be for Competitors who must be at least 15 years of age and not yet have reached their 25th birthday, as at 1st May in the year of the State Final at the Royal Easter Show. They must be living in NSW or be in regular paid employment there or be in full time education in NSW at the time of first competing in any competition year.
- b) A competitor may compete in only one Group Final anywhere in the state in each type of competition in any competition year as a competitor for a place representing a Group at the State Final at Sydney Royal Show. He/She can, however, enter any one or more Group Finals anywhere in the state, for practice (and score), in the same type of competition as one that he/she has previously entered or intends entering as a competitor for a place as a Group Representative as long as he/she discloses this to the Group Final organizers at the time of entry and indicates that he/she is not eligible for a placing in that event.
- c) No competitor can represent more than one show society in any one Group Final and no more than one group in a State Final. The winners of National Finals cannot compete thereafter at any level in the particular competition that they won.
- d) Winners of two (2) State Finals in any one class shall not be eligible for future competitions in that class.
- e) The Hormel Slide or the Computerized Scoring System is to be used at all Group and State Finals.
- f) Groups are entitled to be represented at State level by two (2) competitors unless otherwise stated.
- g) Group Secretaries must inform the ASC of the name, date of birth, address and telephone number of any competitor in judging competitions going on to State Finals. The ASC will advise these competitors of the venue and times of the State Final. In addition, a complete list of all competitors in a Group Final must be sent to the ASC the next working day after the competition.
- h) Winners should be requested to do a report on any study tour they take as a result of winning a competition to justify the sponsorship money.
- i) Competitors will be eliminated from the competition if deemed by the Chief Steward to be receiving outside assistance.

**Stud Cattle Section
Saturday 11 February 2023**

Heifer and Junior Bull Jackpots

Judging: commences at the completion of ASC Group Finals

Open: to all Stud Heifer and Junior Bull Exhibits entered for
2023 Crookwell Show

Entry Fee: \$30.00 per animal

Conditions of Entry

- 1 All Conditions of Entry of the Crookwell Show, where relevant, are applicable to the entry of heifers and junior bulls in the Jackpot competition.
- 2 The winner will be announced Saturday evening in conjunction with Commercial Cattle Competition Awards.
- 3 Heifer Jackpot will be judged at the conclusion of ASC Group Finals and the Junior Bull Jackpot will be judged at the end of the Heifer Jackpot.
- 4 Jackpot classes will be decided on receipt of entries.
- 5 Jackpot classes will be judged on a point-score basis. Points shall be allocated on basis of merit by three individual judges. The exhibit gaining the highest number of points, shall be announced the winner. In the event that two or more exhibits gain an equal number of points, following awards and placings will be taken into consideration.
- 6 Management and Control of the Heifer and Junior Bull Jackpot classes will be in the hands of the Beef Cattle Committee and their decision is final.
- 7 Jackpot prize money will be allocated as follows: 70% to winner and 30% to the Crookwell A P & H Society for improvements to the cattle area.

Stud Cattle and Led Steer Section

Sunday 12 February 2023

Registered Stud Beef Cattle

- To be on showground by 8:30 AM Sunday
- Cattle to be judged at 9:00 AM
- ***All stud cattle are to be tested negative for Pestivirus - certification must accompany entry form***
- Birth dates are taken from 1 March
- Animals are only eligible to compete in 1 class
- Ribbon winners to be led in parade if required
- Steers that competed in Saturday's Prime Cattle Section are **not** eligible to compete in the led steers
- All animals to have a nose lead in at all times when being led, bulls over the age of 8 months must have a nose ring
- No bulls to be led by a parader under the age of 16
- All exhibits to remain on the ground until 4:00 PM on the day of exhibition
- Entry Fee: \$5.00 per exhibit; school entries free, all classes
- Reserve champion ribbons will be awarded in breeds with over 15 head
- Class may be split at steward's discretion

Non ASC Paraders

- 13 14 years and under
- 14 Under 18 years

Trophy donated by *The Cattle Shop*

Led Steers

- 15 Led steer showing no permanent teeth
 - Class may be split at steward's discretion
- 16 School steer

Champion Led Steer

Breeds of Cattle

Judged In Alphabetical Order

- | | | | |
|---|--------------------------|----|------------------------|
| 1 | Angus / Red Angus | 7 | Murray Grey |
| 2 | Charolais | 8 | Santa Gertrudis |
| 3 | Hereford / Poll Hereford | 9 | Simmental |
| 4 | Highland | 10 | Shorthorn |
| 5 | Limousin | 11 | Square Meaters |
| 6 | Lowline | 12 | Other recognised breed |

Classes

- G Heifer under 12 months
- H Heifer 12 months and under 14 months
- I Heifer 14 months and under 16 months
- J Heifer 16 months and under 18 months
- K Heifer 18 months and under 20 months

Junior Champion Heifer

- L Heifer 20 months and under 24 months
- M Cow/heifer 24 months and under 30 months
- N Cow 30 months and over

Senior Champion Female

Grand Champion Female

- O Bull under 12 months
- P Bull 12 months and under 14 months
- Q Bull 14 months and under 16 months
- R Bull 16 months and under 18 months
- S Bull 18 months and under 20 months

Junior Champion Bull

- T Bull 20 months and under 24 months
- U Bull 24 months and under 30 months
- V Bull 30 months and over

Senior Champion Bull

Grand Champion Bull

Interbreed Competitions

Supreme Champion Bull

Supreme Champion Female

Supreme Exhibit eligibility dependent on agreed attendance at the judging for the Kevin "Dusty" Coves Trophy at approximately 1:30 PM - 2:00 PM Sunday 12 February 2023 on the lawn in front of the bar

- W Breeders Group - 3 head, owned and bred by exhibitor, both sexes represented
- X Pair of bulls - owned by exhibitor

Most Successful Exhibitor of the Stud Cattle Section

Stud Cattle Section Prize Sponsors

Supreme Champion Bull	Crookwell A P & H Trophy
Supreme Champion Female	
Supreme Champion Exhibit..	Joan Doud Memorial Trophy
Grand Champion Angus Female.....	Claremont Angus
Grand Champion Hereford/Poll Hereford Bull	
.....	Ted McCallum Memorial Trophy
Grand Champion Hereford/Poll Hereford Female.....	R and D Reynolds
Most Successful Hereford/Poll Hereford Exhibitor.....	Hilton Kelly Memorial
Grand Champion Murray Grey Bull.....	Cadfor Murray Grey Stud
Champion Led Steer Breeders Group.....	Bob McIntosh
Most Successful Exhibitor.....	Wynella Herefords, Poll Herefords and Angus

For all your rural needs. Livestock, Insurance, Merchandise, Wool

Elders Crookwell are very proud to sponsor the A,P & H Show for
2023.

Elders Crookwell

68 Goulburn Street

0248 323 104

crookwell@elders.com.au



for Australian agriculture



Your industry is unique, so is our advice.

After years of supporting Australian agribusiness, we've learnt that no two farms are the same. Therefore, it's only by getting to understand how your business works that we can recommend the right banking solution for your needs.

At ANZ, you'll have access to a dedicated agribusiness specialist who will take the time to get to know you – and the unique needs of your business. Drawing on their experience and ANZ's extensive range of products and services they'll work with you to develop a solution that meets your needs.

To find out how we can help you, call us today:

We live in your world **ANZ** 

Australia and New Zealand Banking Group Limited (ANZ) ABN 11 005 357 522. ANZ's colour blue is a trade mark of ANZ. K10696 11.11



The ANZ Agribusiness Crookwell Maiden Flock Ewe Competition



Sunday 12 February 2023

Chief Steward: Shannon Arnall

Final Judging: 1:00 PM
Finalists on display from 9:30 AM
Placegetters announced at 1:00 PM

The competition started in 2009. It has now grown to the largest participation competition in NSW. It is now more than a sheep competition but one of the major social events for graziers in the Crookwell area. We greatly appreciate the support of ANZ Agribusiness Goulburn, as the sponsor as well as the local exhibitors.

Full details of the 2023 competition including rules, entry forms and judging timetable are available on the website crookwellshow.com.au/flockewecomp.html

1st round Judging will take place on farm over the days of Wednesday 18 and Thursday 19 January 2023, where judges will visit the entrants on their property to view their flock of ewes. You are welcome to accompany the team for this judging and can do so by contacting the Secretary, Michael Lowe on 0407 552 619.

Teams will be judged on the following scale, and must show a minimum of 50 ewes:

Wool Quantity for type	50 points
Wool Quality and Character for type	50 points
Conformation, Structure and Size for type	50 points
Commercial Qualities	25 points
Culling Percentage	25 points
Total	200 points

On Sunday 12 February 2023 in the Sheep Pavilion at the Crookwell Show, the finalists will display their pens of top 5 ewes. The winners and placegetters of the competition will be announced at 1:00 PM on this day.

Local on-farm judging Wednesday 18 and Thursday 19 January 2023

Conditions of Entry

1. The competition is open to any person, partnership or company; provided the sheep exhibited have been bred on the property of that person, partnership or company and the property is in the Crookwell region.
2. The sheep exhibited must have been running on the property of the entrant for the full twelve months and must carry the registered earmark of the entrant.
3. Sheep entered in the competition must not carry more than twelve months wool. Rugging and/or pampering of sheep included in the entry are not allowed. If, in the opinion of the judges and/or committee other non-commercial practices have been carried out, they may disqualify that entrant from participation in that year's competition. The judge and/or committee's decision will be final.
4. To compete, all "classed in" maiden merino ewes of the same drop showing no more than two (2) permanent teeth must be available for judging.

A minimum of 50 ewes are required to compete.

5. Each exhibitor must complete an entry form. A fee of \$50.00 will be charged to assist in covering costs, and payment must accompany the entry form.
6. On the day of judging all maiden ewes must be presented as one mob in a yard for judging with access to a drenching race. The judges will instruct when to fill the race for further inspection.
7. In addition, entrants will be required to display their top five ewes in a separate pen on judging day.
8. Exhibitors shearing after 1 December 2022 are entitled to present 10% (to a max of 50 head) of their maiden ewes in full wool for judging. Apart from the exhibitors top five these should be a random selection.
9. Eight finalists will be announced *in no particular order* at the presentation evening. Four finalists will be from entries shorn before 1 September 2022 and four finalists from entries shorn between 1 September 2022 and 18 January 2023. First to Fourth placings will be awarded in each category at the Crookwell Show with the highest scoring flock being awarded the Champion Prize.
10. Any person, partnership or company, who is a registered stud of the NSW Stud Merino Breeders Association or who has bred and then sold or traded merino rams to another merino enterprise within the last five years, will be ineligible to enter the competition.
11. Standard culling percentage of approximately 30% is deemed acceptable in the commercial sheep industry. Extremes above or below may incur penalties where the judges see fit.
12. All decisions and judgments made by the committee will be final.



Section C

Sheep Section

Saturday 11 February 2023

Australian and British Breeds

Chief Steward: Brian Frost - phone 02 4844 3134

Stewards: James Frost

Entry Fee: \$2.00 per entry per Class to be paid to Chief Steward
on day of Show

Exhibitors please note:

- Sheep Health Declaration and Exhibitor Indemnity and Waiver forms must be completed and handed to the chief steward before unloading
- All sheep to be penned by 9:00 AM
- All sheep to leave by 5:00 PM
- Separate exhibits in all Classes
- All studs must be registered with respective Breed Society

Breeds of Sheep

BL Border Leicester

DH Dorset Horn

HD Hampshire Downs

PD Poll Dorset

WS White Suffolk

Any other breed will be catered for if entries are received

Classes

- 1 Novice Ram Lamb
- 2 Ram Lamb
- 3 Pair Ram Lambs
- 4 Shorn Ram Lamb (wool not to exceed 2cm shortwools or 3cm longwools)
- 5 Ram, 1 year and under 2 years

Champion Ram

Reserve Champion Ram

- 6 Novice Ewe Lamb
- 7 Ewe Lamb
- 8 Pair Ewe Lambs
- 9 Shorn Ewe Lamb (wool not to exceed 2cm shortwools or 3cm longwools)
- 10 Ewe, 1 year and under 2 years

Champion Ewe

Reserve Champion Ewe

- 11 Group, 1 Ram and 2 Ewes, any age, to be bred by the Exhibitor
- 12 Group, 3 Rams, any age, to be bred by the Exhibitor
- 13 Pair, Ram Lamb and Ewe Lamb - one entry per Stud; entries may be taken from existing classes

Interbreed Classes

- 14 Interbreed Pair, Ram Lamb and Ewe Lamb

Champion Interbreed Pair

- 15 Interbreed Group, 1 Ram and 2 Ewes

Champion Interbreed Group

Supreme Champion Australian and British Breed Ram

Supreme Champion Australian and British Breed Ewe

Supreme Champion Australian and British Breed eligibility dependent on agreed attendance at the judging for the Kevin "Dusty" Coves Trophy at approximately 1:30 PM – 2:00 PM Sunday 12 February 2023 on the lawn in front of the bar

Trophy List

Terry McIntosh Memorial Trophy *donated by the family of Terry McIntosh*

Champion Border Leicester Group of 1 Ram and Two Ewes

A L Bailey Memorial Perpetual Trophy *donated by the Crookwell*

Dorset Horn Breeders

Alternates between the Ram and Ewe

Claremont White Suffolk Trophy *donated by John McIntosh*

Best White Suffolk Ewe or Ram

Hillden Stud Trophy *donated by Brian and Lorraine Frost*

Poll Dorset Shorn Ram

Pinewalla Stud Trophy *donated by Kim and Jenny Weir*

Best Poll Dorset Ram Lamb

Timor Perpetual Trophy *donated by Fred Eldering*

Interbreed Group

Horace Shepherd Memorial Trophy *donated by Shepherd Family Wheeo Dorset Stud*

Interbreed Pair - Ram and Ewe



Merino

Sunday 12 February 2023

Chief Stewards: John Bensley - phone 4832 1204 and
David Zouch - phone 4835 2266 or 0428 480 702

Steward: Alex Wilson

Entry Fee: \$2.00 per entry per Class to be paid to Chief Steward on day of Show

Exhibitors please note:

- Sheep Health Declaration and Exhibitor Indemnity and Waiver forms must be completed and handed to the chief steward before unloading
- Footrot and Johnes Disease declaration to be shown before unloading
- Brucellosis accredited studs only
- All Merino sheep in Open Classes to be test shorn in compliance with Rule 19
- All sheep to be penned by 9:00 AM
- All sheep to leave by 4:00 PM

Open Competition Classes

August Test Shorn - Rams

- 1 Superfine Wool Ram, 2 tooth and under
- 2 Superfine Wool Ram, 4 tooth and over
- 3 Fine Wool Ram, 2 tooth and under
- 4 Fine Wool Ram, 4 tooth and over
- 5 Fine Medium Wool Ram, 2 tooth and under
- 6 Fine Medium Wool Ram, 4 tooth and over
- 7 Medium Wool Ram, 2 tooth and under
- 8 Medium Wool Ram, 4 tooth and over
- 9 Strong Wool Ram, 2 tooth and under
- 10 Strong Wool Ram, 4 tooth and over

Champion August Shorn Ram

Reserve Champion August Shorn Ram

August Test Shorn - Ewes

- 11 Superfine Wool Ewe, 2 tooth or under
- 12 Superfine Wool Ewe, 4 tooth or over
- 13 Fine Wool Ewe, 2 tooth or under
- 14 Fine Wool Ewe, 4 tooth or over
- 15 Fine Medium Wool Ewe, 2 tooth and under
- 16 Fine Medium Wool Ewe, 4 tooth and over
- 17 Medium Wool Ewe, 2 tooth or under
- 18 Medium Wool Ewe, 4 tooth or over
- 19 Strong Wool Ewe, 2 tooth or under
- 20 Strong Wool Ewe, 4 tooth or over

Champion August Shorn Ewe

Reserve Champion August Shorn Ewe

March Test Shorn - Rams

- 21 Superfine Wool Ram, 2 tooth and under
- 22 Superfine Wool Ram, 4 tooth and over
- 23 Fine Wool Ram, 2 tooth and under
- 24 Fine Wool Ram, 4 tooth and over
- 25 Fine Medium Wool Ram, 2 tooth and under
- 26 Fine Medium Wool Ram, 4 tooth and over
- 27 Medium Wool Ram, 2 tooth and under
- 28 Medium Wool Ram, 4 tooth and over
- 29 Strong Wool Ram, 2 tooth and under
- 30 Strong Wool Ram, 4 tooth and over

Champion March Test Shorn Ram**Reserve Champion March Test Shorn Ram****March Test Shorn - Ewes**

- 31 Superfine Wool Ewe, 2 tooth and under
- 32 Superfine Wool Ewe, 4 tooth and over
- 33 Fine Wool Ewe, 2 tooth and under
- 34 Fine Wool Ewe, 4 tooth and over
- 35 Fine Medium Ewe, 2 tooth and under
- 36 Fine Medium Ewe, 4 tooth and over
- 37 Medium Wool Ewe, 2 tooth and under
- 38 Medium Wool Ewe, 4 tooth and over
- 39 Strong Wool Ewe, 2 tooth and under
- 40 Strong Wool Ewe, 4 tooth and over

Champion March Test Shorn Ewe**Reserve Champion March Test Shorn Ewe**

- 41 Group of 2 Rams and 1 Ewe

Champion Ram**Reserve Champion Ram****Champion Ewe****Reserve Champion Ewe****Poll Rams and Ewes****August Test Shorn - Rams**

- 42 Superfine Wool Ram, 2 tooth and under
- 43 Superfine Wool Ram, 4 tooth and over
- 44 Fine Wool Ram, 2 tooth and under
- 45 Fine Wool Ram, 4 tooth and over
- 46 Fine Medium Wool Ram, 2 tooth and under
- 47 Fine Medium Wool Ram, 4 tooth and over
- 48 Medium Wool Ram, 2 tooth and under
- 49 Medium Wool Ram, 4 tooth and over
- 50 Strong Wool Ram, 2 tooth and under
- 51 Strong Wool Ram, 4 tooth and over

Champion August Test Shorn Poll Ram**Reserve Champion August Test Shorn Poll Ram**

August Test Shorn - Ewes

- 52 Superfine Ewe, 2 tooth and under
- 53 Superfine Ewe, 4 tooth and over
- 54 Fine Wool Ewe, 2 tooth and under
- 55 Fine Wool Ewe, 4 tooth and over
- 56 Fine Medium Ewe, 2 tooth and under
- 57 Fine Medium Ewe, 4 tooth and under
- 58 Medium Wool Ewe, 2 tooth and under
- 59 Medium Wool Ewe, 4 tooth and over
- 60 Strong Wool Ewe, 2 tooth and under
- 61 Strong Wool Ewe, 4 tooth and over

Champion August Test Shorn Poll Ewe

Reserve Champion August Test Shorn Poll Ewe

March Test Shorn - Rams

- 62 Superfine Wool Ram, 2 tooth and under
- 63 Superfine Wool Ram, 4 tooth and over
- 64 Fine Wool Ram, 2 tooth and under
- 65 Fine Wool Ram, 4 tooth and over
- 66 Fine Medium Wool Ram, 2 tooth and under
- 67 Fine Medium Wool Ram, 4 tooth and over
- 68 Medium Wool Ram, 2 tooth and under
- 69 Medium Wool Ram, 4 tooth and over
- 70 Strong Wool Ram, 2 tooth and under
- 71 Strong Wool Ram, 4 tooth and over

Champion March Test Shorn Poll Ram

Reserve Champion March Test Shorn Poll Ram

March Test Shorn - Ewes

- 72 Superfine Ewe, 2 tooth and under
- 73 Superfine Ewe, 4 tooth and over
- 74 Fine Wool Ewe, 2 tooth and under
- 75 Fine Wool Ewe, 4 tooth and over
- 76 Medium Wool Ewe, 2 tooth and under
- 77 Medium Wool Ewe, 4 tooth and over
- 78 Strong Wool Ewe, 2 tooth and under
- 79 Strong Wool Ewe, 4 tooth and over

Champion March Test Shorn Poll Ewe

Reserve Champion March Test Shorn Poll Ewe

Champion Poll Ram

Reserve Champion Poll Ram

Champion Poll Ewe

Reserve Champion Poll Ewe

Champion August Ram

Champion August Ewe

Champion March Ram

Champion March Ewe

Grand Champion Ram of Show

Perpetual Trophy donated by Thalaba Pastoral Co

Reserve Grand Champion Ram of Show

Grand Champion Ewe of Show

Perpetual Trophy donated by the Late F P Marmont

Reserve Grand Champion Ewe of Show

Supreme Merino Exhibit***sponsored by Walwa Merino Stud***

eligibility dependent on agreed attendance at the judging for the Kevin "Dusty" Coves Trophy at approximately 1:30 PM – 2:00 PM Sunday 12 February 2023 on the lawn in front of the bar

Most Successful Exhibitor Merino Section

Note: Open and Poll March and August Shorn Champion Ram and Champion Ewe are eligible to compete for Grand Champion of Show

Unhoused Classes

- Sheep to bear Exhibitor's registered earmark and to be unhoused
- All sheep to be penned by 9:00 AM Sunday
- All sheep to leave by 4:00 PM the same day
- Not to be shorn prior to 1 May previous year
- Rams must be from accredited studs

Rams

- 80 Ram Hogget showing no permanent teeth, any quality
- 81 Ram, 2 tooth, any quality
- 82 Ram, 4 tooth and over, any quality

Champion Ram in Unhoused Section

trophy donated by Duncombe & Co

Ewes

- 83 Ewe Hogget showing no permanent teeth, any quality
- 84 Ewe, 2 tooth, any quality
- 85 Ewe, 4 tooth and over, any quality
- 86 Pen of 3 Ewe Hoggets, showing no permanent teeth

Champion Ewe in Unhoused Section

trophy donated by Duncombe & Co

- 87 Pen of 3 Ewes, must be available for Champion Ewe

Kevin “Dusty” Coves Memorial Trophy

**Winner announced at approximately 1:30 PM - 2:00 PM
Sunday 12 February 2023
Lawn area in front of Bar**

Co-ordinating Steward: Brad Cartwright - phone 0419 619 598

Eligibility: Dependent on agreed attendance at the judging for the Kevin “Dusty” Coves Memorial Trophy

Contestants drawn from the winners of Sections B, C, H & E

- 1 Supreme Champion Sheep - Australian & British Breeds
- 2 Supreme Champion Sheep - Merino
- 3 Champion Fleece of the Show
- 4 Champion Commercial Cattle Exhibit
- 5 Champion Stud Cattle Exhibit
- 6 Grand Champion Bird of Show

Section E Poultry

Saturday 11 February 2023

Chief Steward: Kim George - phone 02 4832 1070

Steward: Tim Beard

Judge: Brett Porter

Entry Fee: \$1.00 per Class

Prizes: 1st - \$4.00
2nd - \$2.00

- All Birds to be penned by 9:00 AM
- All Birds will be watered ONLY
- Every possible care will be taken

Large Fowl

- 1 Rhode Island Red Male
- 2 Rhode Island Red Female
- 3 Australorp Male
- 4 Australorp Female
- 5 Langshan Male
- 6 Langshan Female
- 7 Leghorn A C Male
- 8 Leghorn A C Female
- 9 Wyandotte A C Male
- 10 Wyandotte A C Female
- 11 Silky A C Male
- 12 Silky A C Female
- 13 A O V Heavy Breed Male
- 14 A O V Heavy Breed Female
- 15 A O V Light Breed Male
- 16 A O V Light Breed Female

Champion Softfeather Large

Reserve Champion Softfeather Large

- 17 O E G Black Red Male
- 18 O E G Partridge, Female
- 19 O E G Clay or Wheaten, Female
- 20 O E G / A O C Male
- 21 O E G / A O C Female
- 22 Game A O V Male
- 23 Game A O V Female

Champion Hardfeather Large

Reserve Champion Hardfeather Large

Bantam

- 24 Modern Game Black Red Male
- 25 Modern Game Partridge Clay or Wheaten Female
- 26 Modern Game Pile Male
- 27 Modern Game Pile Female
- 28 Modern Game A O C Male
- 29 Modern Game A O C Female
- 30 O E G Black Red Male
- 31 O E G Partridge Clay or Wheaten Female
- 32 O E G Spangle Male
- 33 O E G Spangle Female
- 34 O E G Duckwing Male
- 35 O E G Duckwing Female
- 36 O E G / A O C Male

- 37 O E G / A O C Female
- 38 Indian Game Male
- 39 Indian Game Female
- 40 Australian Game Male
- 41 Australian Game Female
- 42 Game A O V Male
- 43 Game A O V Female

Champion Hardfeather Bantam

Reserve Champion Hardfeather Bantam

- 44 Rosecomb Male
- 45 Rosecomb Female
- 46 Pekin Black Male
- 47 Pekin Black Female
- 48 Pekin A O C Male
- 49 Pekin A O C Female
- 50 Wyandotte White Male
- 51 Wyandotte White Female
- 52 Wyandotte A O C Male
- 53 Wyandotte A O C Female
- 54 Leghorn White Male
- 55 Leghorn White Female
- 56 Leghorn A O C Male
- 57 Leghorn A O C Female
- 58 Australorp Male
- 59 Australorp Female
- 60 Rhode Island Red Male
- 61 Rhode Island Red Female
- 62 Langshan Male
- 63 Langshan Female
- 64 A O V Softfeather Male
- 65 A O V Softfeather Female

Champion Softfeather Bantam

Reserve Champion Softfeather Bantam

Waterfowl

- 66 Muscovy Male
- 67 Muscovy Female
- 68 Indian Runner Male
- 69 Indian Runner Female
- 70 Mallard Male
- 71 Mallard Female
- 72 Call Male
- 73 Call Female
- 74 AOV Male
- 75 AOV Female

Champion Waterfowl

Reserve Champion Waterfowl

Reserve Grand Champion Bird of Show

Grand Champion Bird of Show

Eligibility is dependent on agreed attendance at the judging for the Kevin "Dusty" Coves Trophy at approximately 1:30 PM - 2:00 PM Sunday 12 February 2023 on the lawn in front of the bar.

Major Awards

Champion Bird of Show
trophy donated by Craig George

Champion Softfeather Bantam
Leon Campbell Memorial
\$20.00 donated by the Campbell Family

Champion Hardfeather Bantam
\$20.00 donated by Kim George

Champion Softfeather Large
\$20 donated by Goulburn Poultry Fanciers Society

Champion Hardfeather Large
\$20 donated by Goulburn Poultry Fanciers Society

Champion Waterfowl
\$20 donated by Goulburn Poultry Fanciers Society

Winner of Largest Class
\$10.00 donated by Kim George

Best Bird in A O V Classes
\$10 donated by Goulburn Poultry Fanciers Society

Best White Bird in Show
Doug and Jean Banfield Memorial
trophy donated by Peter & Lois Banfield

All Reserve Champions
Bag of Feed donated by Laggan Grain Shed

Saturday 11 February 2023

Junior Section - under 16 Years

Steward: Kim George - phone 02 4832 1070

Judge: Dale Ashton

Entry Fee: \$0.50 per Class

Prizes: 1st - \$2.00
2nd - \$1.00

- All Birds to be penned by 9:00 AM
- All Birds will be watered ONLY
- Every possible care will be taken

- 1 Large Red Male
- 2 Large Red Female
- 3 Large Black Male
- 4 Large Black Female
- 5 Large White Male
- 6 Large White Female
- 7 Bantam Red Male
- 8 Bantam Red Female
- 9 Bantam Black Male
- 10 Bantam Black Female
- 11 Bantam White Male
- 12 Bantam White Female
- 13 Crossbred Male
- 14 Crossbred Female
- 15 Any variety of Duck Male
- 16 Any variety of Duck Female
- 17 Any other Variety

Champion Bird

Pavilion

Friday 10 February 2023. Closed until Judging Completed

Chief Steward: Louise Gibbs - phone 0498 009 040

Entry Fee: Senior - \$1.00 all sections
 Junior - \$0.50 all sections

Please Note:

- **Pavilion entries must be lodged in the Show Administration Office**
- **The Administration Office is open for entries on Thursday 9 February from 8.30 am and closes at 5pm.**
- **To arrange alternative times please contact Rosemary on 0487 863 289**
- There will be **no** entries taken on the morning of judging with the exception of perishables
- Judging is held on Friday 10 February 2023 except for Vegetables, Cut Flowers, Pot Plants and Floral Decorative, which are judged on Saturday 11 February 2023
- **All exhibits to be delivered to the Pavilion by 5:00 PM on Thursday 9 February 2023 with the exception of Cookery, which may be delivered on Friday 10 February 2023 between 8:30 AM and 9:30 AM and cut flowers, vegetables and eggs which may be delivered to the Pavilion on Saturday 11 February 2023 between 8:00 AM and 8:30 AM**
- Only stewards and judges to be in pavilion during Friday judging
- Prize money and Exhibits to be picked up on the Sunday of the Show between 4:00 PM and 5:00 PM after which time the Pavilion will be closed and locked.
- Any exhibits not collected will be deemed the property of Crookwell AP&H, unless prior arrangements are made.
- The Crookwell A P & H Society assures intended exhibitors that the greatest care will be taken with all work submitted but **no** responsibility will be assumed for loss or damage to entries during transit or at the showground

Pavilion Judging

10:00 AM Friday 10 February 2023

Hand spinning, Wool, Jams and Preserves, Cookery,
Needlework, Knitting etc, Arts, Crafts, Photography

10:00 AM Saturday 11 February 2023

Potatoes and Vegetables, Cut Flowers,
Roses, Pot Plants and Floral Decorative

Section G Hand Spinning

Friday 10 February 2023

Exhibits: to be delivered to the Pavilion on Friday 10 February 2023
between 8:30 AM and 9:30 AM

Entry Fee: \$1.00

Prizes: 1st - \$4.00
2nd - \$2.00

Judging: 10:00 AM

Conditions:

- All Exhibits in this Section must be the work of the Exhibitor and not have been shown at a previous Crookwell Show
- Please use Safety Pins to attach tickets

- 1 Hand Spun Wool, 5 ply and under, approx. 50 gm hank, natural colour
- 2 Hand Spun Wool, 6-12 ply, approximately 50 gm hank, natural colour
- 3 Hand Spun Any Other Fibre, approximately 50 gm hank, natural colour
- 4 Hand Spun Hand Crafted Item using at least 50% alpaca; state blend
- 5 Skein of Wool Dyed with Natural Dye; identify colour please
- 6 Skein of Wool Dyed with Commercial Dye; state dye used

Champion Skein of Wool

- 7 Hand Knitted Jumper or Cardigan for ladies and men, any ply
- 8 Hand Knitted Child's Cardigan, Jumper or Vest
- 9 Any Item of Baby Wear from hand spun yarn, any fibre
- 10 Knitted or Crochet Rug or Shawl from hand spun fibre
- 11 Socks, Gloves, Scarf or Beanie from hand spun fibre
- 12 Crossbred Fleece (white or coloured) suitable for hand spinning, 1 kg
- 13 Alpaca Fleece, 1 kg
- 14 Hand Spun Skein of Wool, 8 ply for Beginner up to 2 years
- 15 Hand Spun Garment for Beginner up to 2 years
- 16 Any Other Item from Hand Spun Fibre, not mentioned

Most Outstanding Exhibit

Most Successful Exhibitor

Beginner up to 2 years Trophy

Section H Wool

Friday 10 February 2023

Chief Steward: Ken Hewitt - phone 02 4836 7206

Stewards: David Campbell, Tony Hewitt, Michael Lowe
and Paul Seaman

Entries: received by 9:00 AM Friday 10 February 2023 and collected by 4:00 PM Sunday
12 February 2023

Entry Fee: \$1.00

Prizes: 1st - \$5.00
2nd - \$2.50

Judging: 11:00 AM

Conditions:

- Fleece not to be more than 380 days growth
- To be grown and shorn by Exhibitor
- To be exhibited as if prepared for market, not including skirtings or belly wool
- Separate Exhibits for each Class
- All Wool to be exhibited in plastic bags or wool packs
- Fleeces to be judged on Technical College Card as follows:

- trueness of wool type density	10
- conformity and length	10
- soundness	10
- handle	8
- colour	6
- character	10
- density	6
- evenness	10
- top and noil	<u>30</u>
Total 100	

Open Section

- | | | |
|----|--|---|
| 1 | Superfine Wool Fleece from Ewe or Wether | |
| 2 | Superfine Wool Fleece from Ram | |
| 3 | Fine Wool Fleece from Ewe or Wether | |
| 4 | Fine Wool Fleece from Ram | |
| 5 | Medium Wool Fleece from Ewe or Wether | |
| 6 | Medium Wool Fleece from Ram | |
| 7 | Strong Wool Fleece from Ewe or Wether | |
| 8 | Strong Wool Fleece from Ram | |
| 9 | Superfine and Fine Wool Hogget | |
| 10 | Medium and Strong Wool Hogget | |
| 11 | Group of 3 Fleeces – Superfine or Fine | - 1 st \$10.00, 2 nd \$5.00 |
| 12 | Group of 3 Fleeces – Medium or Strong | - 1 st \$10.00, 2 nd \$5.00 |

Commercial Section

- To be shorn from unhoused and unrugged sheep
 - Registered Studs are not eligible
 - No Rams allowed
- 11 Superfine Wool Fleece from Ewe or Wether
 - 12 Fine Wool Fleece from Ewe or Wether
 - 13 Medium Wool Fleece from Ewe or Wether
 - 14 Strong Wool Fleece from Ewe or Wether
 - 15 Superfine or Fine Wool Fleece from Hogget Ewe or Wether
 - 16 Medium or Strong Wool Fleece from Hogget Ewe or Wether
 - 17 Collection of Three Fleeces Superfine or Fine - 1st \$10.00, 2nd \$5.00
 - 18 Collection of Three Fleeces Medium or Strong - 1st \$10.00, 2nd \$5.00
 - 19 Comeback Fleece from Ewe or Wether
 - 20 Crossbred Fleece from Ewe or Wether
 - 21 Border Leicester Fleece
 - 22 Champion Flock Ewe Fleece, from current and previous entrants in the ANZ Agribusiness Flock Ewe Fleece competitions only

Prize List

Champion Fleece - ***trophy donated by Nutrien***

eligibility dependent on agreed attendance at the judging for the Kevin "Dusty" Coves Trophy at approximately 1:30 PM - 2:00 PM Sunday 12 February 2023 on the lawn in front of the bar.

Champion Commercial Fleece - ***trophy donated by S.T.F.T.***

Most Stylish Commercial Fleece Merino - ***trophy donated by Bryton Wool***

Most Stylish Commercial Fleece Crossbred - ***trophy donated by Bryton Wool***

Most Successful Exhibitor - ***trophy donated by Elders***

Most Stylish Fleece Open Class - ***trophy, donated by Ken & Jennifer Hewitt***

Highest Scoring Fleece for Local who has not gained a prize – ***trophy donated by Paul & Margaret Seaman***

Crookwell Community Trust Awards

for fleeces donated to the Crookwell Community Trust

- Rams fleeces are ineligible
- Donated fleeces will be visually valued for tax deductibility
- Enquires regarding Crookwell Community Trust to Paul Seaman - phone 02 4832 1526

•

Highest Scoring Merino Fleece \$100.00

Highest Scoring Crossbred Fleece \$ 50.00

Heaviest Fleece (clean weight) \$ 50.00

Section I Potatoes

Saturday 11 February 2023

Senior Steward: Peter Banfield - phone 02 4832 1518

Judge:

Exhibits: received by 8:30 AM - no late entries/exhibits taken

Judging: 9:00 AM

Entry Fee: \$1.00

Prizes: 1st - \$4.00
2nd - \$2.00

Condition: All exhibits in this section to be grown by exhibitor

- 1 4 kg Potatoes, White Skin, Seed
- 2 4 kg Potatoes, Red or Pink Skin, Seed
- 3 4 kg Potatoes, Any Other Colour, Seed
- 4 4 kg Potatoes, White Skin, Table
- 5 4 kg Potatoes, Red or Pink Skin, Table
- 6 4 kg Potatoes, Any Other Colour, Table
- 7 Six Table Potatoes, White
- 8 Six Table Potatoes, Red or Pink Skin
- 9 Six Table Potatoes, Any Other Colour
- 10 Heaviest Potato in Show, free of second growth
- 11 Collection of Table Potatoes, four varieties, six of each variety
- 12 Collection of Seed Potatoes, four varieties, six of each variety
prize of \$10.00 donated by Peter Banfield

Champion 4 kg Table Potatoes

Champion 4 kg Seed Potatoes

Most Outstanding Exhibit

Most Successful Exhibitor

The Brett Maher Award

Grand Champion Produce of Show

Chosen from Grand Champion of Potatoes, Vegetables and Eggs, Cut Flowers, Roses Sections
reigning champion: Trevene Mattox – Floral Display

Section K

Vegetables and Eggs

Saturday 11 February 2023

Senior Steward: Peter Banfield - phone 02 4832 1518
Entries: Received by 8:30 AM - no late entries taken
Entry Fee: \$1.00
Judging: 9:00 AM

Conditions:

- All Exhibits to be grown by Exhibitor
- All Exhibits in this Section to be fit for table use, and judged on commercial value

Open

Prizes: 1st - \$4.00
2nd - \$2.00

- 1 One Pumpkin, Queensland Blue
- 2 One Pumpkin any variety, Table
- 3 One Yellow Vegetable Marrow
- 4 One Green Vegetable Marrow, striped
- 5 One Zucchini Marrow
- 6 Three Zucchini (under 180 mm)
- 7 One Table Squash
- 8 Three Apple Cucumbers
- 9 Three Cucumbers, long
- 10 Green Beans (250 gm), on plate
- 11 Beans, any other variety (250 gm), on plate
- 12 Peas in Pod (250 gm), on plate
- 13 One Cabbage
- 14 Six Carrots, long
- 15 Six Carrots, short
- 16 Heaviest Pumpkin, any variety (Table)
- 17 Four Parsnips
- 18 Six Brown Onions
- 19 Six White Onions
- 20 Six Onions, any other variety
- 21 Three Tomatoes, Red, any single variety, must have stalks still attached

- 22 Three Tomatoes, Green, any single variety, must have stalks still attached
- 23 Three Red Tomatoes, to be judged on weight
- 24 Bunch of Six Stalks Rhubarb
- 25 Best Exhibit of any Vegetable not mentioned in Schedule
- 26 Collection of Six Kinds of Vegetables (to be drawn from the following seven kinds: 2 tomatoes; 2 beetroots; 2 apple cucumbers; 2 potatoes; 1 cabbage; 1 marrow; 250 gm beans)
- 27 Four Beetroot
- 28 Six Stalks Silver Beet
- 29 One Lettuce
- 30 Three Sweet Corn Cobs, with husks
- 31 Six Table Radishes
- 32 One Cauliflower
- 33 Bunch of Herbs, 1 variety
- 34 Collection of Herbs, displayed in separate varieties
- 35 Any variety of locally grown Fruit
- 36 12 White or Cream Eggs
- 37 12 Brown Eggs

Most Outstanding Exhibit

Most Successful Exhibitor

Junior Section - Under 16 years

Entry Fee: \$0 50

Prizes: 1st - \$2.00
2nd - \$1.00

- 38 Best Three Potatoes, red or white
- 39 Best Three Carrots
- 40 Best Three Radishes
- 41 Best 3 Onions
- 42 Best other underground vegetable not mentioned
- 43 Best Zucchini, under 180 mm
- 44 Best Marrow
- 45 Best Pumpkin
- 46 Heaviest Pumpkin
- 47 Best Squash
- 48 Best Cucumber
- 49 Best 3 Tomatoes
- 50 Best Other Vine Grown Vegetable not mentioned
- 51 Best Leafy Vegetable
- 52 Best Cob of Corn
- 53 Best Other Vegetable not mentioned
- 54 Best Fruit Locally Grown
- 55 Six Hen Eggs

Most Outstanding Junior Exhibit

Most Successful Junior Exhibitor *Gordon Todkill Memorial Trophy*

Section L Flowers

Saturday 11 February 2023

- Senior Steward:** Trevene Mattox - phone 0407 916 291
- Stewards:** Mickaela McDonald, Lyn Cram, Carolyn Hockley ,Ann Lovett,
Mandy McDonald, Christine Seaman
- Judge:** Ann Goodman
- Entries:** staged for judging received by 8:30 AM - postal entries accepted
- Entry Fee:** \$1.00
- Judging:** 10:00 AM
- Pavilion:** closed until judging completed
- Points:** Champion = 4; 1st = 3; 2nd = 2; 3rd = 1 - Maximum 10
- Conditions:**
- All Exhibits to be grown by Exhibitor
 - Distinct varieties in each class
 - Separate exhibits in each Class, including Specials

Hints to Exhibitors:

- Where a Class calls for a certain number of blooms, remove all unnecessary buds before staging
- Most blooms show off to advantage if sufficient length of stem is cut to enable the bloom to project well above the receptacle it is placed in
- Cut flowers to be displayed in plastic vases, vases will be available on the day for exhibitors

Cut Flowers

Entry Fee: \$1.00

Prizes: 1st - \$4.00
2nd - \$2.00

- 1 3 Aster or 3 Zinnias or 3 Marigolds
- 2 Hydrangea Bloom
- 3 3 cuts Geranium
- 4 6 Petunias or 6 Pansies or 6 Nasturtiums
- 5 3 cuts Fuchsia, single or double
- 6 1 cut Belladonna Lily
- 7 1 cut Lily, any other variety
- 8 1 cut Agapanthus
- 9 1 cut Flower not mentioned in Schedule
- 10 Container of 6 Flowers, one of each variety
- 11 1 cut Gladiolus, any colour
- 12 3 cuts Gladiolus, NND (not necessarily distinct)
- 13 Dahlia, any colour, up to 160 mm
- 14 Dahlia, any colour, over 160 mm
- 15 3 cuts Dahlia, any colour, any size

Roses

Judge:

Entry Fee: \$2.00

General Rose Section

Entry Fee: \$1.00

Prizes: 1st - \$4.00
2nd - \$2.00

Where possible, please put rose name on vase

- 16 1 x Exhibition Rose - Red
- 17 1 x Exhibition Rose - White
- 18 1 x Exhibition Rose - Pink
- 19 1 x Exhibition Rose - any other colour
- 20 1 x Vase Roses - Bud to Full Bloom, to be at 4 stages of development, same cultivar, no side buds
- 21 1 x Vase Selection of Roses - 6 blooms NND
- 22 1 x stem of Floribunda Rose
- 23 3 x cut of Floribunda Rose in vase
- 24 1 x cut or stem of Old Fashioned Rose
- 25 1 x cut or stem of David Austin Rose
- 26 3 x stems of Miniature Roses - 1 vase NND
- 27 1 x stem Single Bloom Rose – 5 to 8 petals, no side buds
- 28 1 bowl of Miniature Roses – unlimited stems or cuts, viewed all around
- 29 1 x stem or cut Fragrant Rose – any cultivar

Champion Rose

Grand Champion Rose Unit - Ribbon

Pot Plants

Entry Fee: \$1.00

Prizes: 1st - \$4.00
2nd - \$2.00

- 30 Fuchsias single or double, in flower
- 31 Geranium in flower
- 32 One Ivy Leaf Geranium in Flower
- 33 One Begonia, any variety
- 34 One Variegated Plant
- 35 One Pot Plant in flower, not mentioned
- 36 One Cacti Plant
- 37 One Succulent Plant
- 38 One Cacti or Succulent in Bloom
- 39 One Fern, any variety
- 40 Any Pot Plant not mentioned
- 41 Mix of Succulent Plants in a Fancy Pot

Champion Pot Plant Trophy *donated by Crookwell SNS Garden Supplies*

Floral Decorative Section

Entry Fee: \$1.00

Prizes: 1st - \$4.00
2nd - \$2.00

- Notes:**
- Foliage, stone, figurines, drapes etc may be used in all work unless otherwise stated
 - Flowers do not have to be from exhibitor's own garden unless specified

Open Section

- 42 Arrangement using Flowers, Fruit and/or Vegetables
- 43 Study in Black and White
- 44 A Valentines' arrangement using only Roses
- 45 Rainbow arrangement of Flowers
- 46 Arrangement from Your Own Garden

Champion Arrangement

trophy donated by Crookwell Country Bunches

Junior Section

Entry Fee: \$0.50

Prizes: 1st - \$2.00
2nd - \$1.00

High School

- 47 Dinner Table Centrepiece
- 48 Chocolates and Flowers

Champion Arrangement *trophy donated by Mrs S Willis*

Primary School

- 49 Arrangement of Flowers in a Toy
- 50 Fantasy Arrangement

Champion Arrangement *trophy donated by Mrs S Willis*

Pre-School

- 51 Made from Fruit and/or Vegetables
- 52 Posy of Flowers in a Vase

Champion Arrangement *trophy donated by Mattox Corporations*

Section M Jams and Preserves

Friday 10 February 2023

Senior Steward: Beatrice Williams - phone 02 4832 1046

Stewards: Ellen Seaman

Entries: close at 5.00 PM on Thursday 9 February 2023

Judging: 10:00 AM

Pavilion: closed until judging completed

Entry Fee: \$1.00

Prizes: 1st - \$4.00
2nd - \$2.00

Conditions:

- all exhibits to be in 500gm screw-top jars with plain lids, no material tops
- except jellies which are to be in 250gm screw-top jars with plain lids, no material tops
- **NO MATERIAL ON LIDS**
- typed labels if possible
- no wax
- no jam setter
- one entry per section only

- 1 Single Bottle of Cherries
- 2 Collection of Homemade Jams (6)
- 3 Marmalade Citrus Jam
- 4 Quince Jam
- 5 Cherry Jam
- 6 Plum Jam
- 7 Tomato Jam
- 8 Raspberry Jam
- 9 Peach Jam
- 10 Nectarine Jam
- 11 Blackberry Jam
- 12 Apricot Jam
- 13 Mulberry Jam
- 14 Strawberry Jam
- 15 Fig Jam

- 16 Boysenberry Jam
- 17 Mixed Berry Jam
- 18 Mixed Fruit Jam
- 19 Green Tomato Jam
- 20 Any Other Variety of Jam
- 21 Tomato Relish
- 22 Tomato Sauce
- 23 Green Tomato Pickles
- 24 Mustard Pickles
- 25 Pickled Vegetable, any variety
- 26 Fruit or Vegetable Chutney
- 27 Any Other Variety of Pickle
- 28 Savoury Plum Sauce
- 29 Sweet Plum Sauce
- 30 Single Bottle of Any Variety of Vegetable
- 31 Apple Jelly
- 32 Quince Jelly
- 33 Mint Jelly
- 34 Red Currant Jelly
- 35 Pantry Collection, collection of 3 varieties; pickles or relish or sauce and jam
- 36 Lemon Butter
- 37 Honey

Most Successful Exhibitor

Best Collection of 6 Jars

Junior Section

Entry Fee: \$0.50

Prizes: 1st - \$2.00
2nd - \$1.00

High School

- 38 Jar of Jam; any variety
- 39 Jar of Relish; any variety
- 40 Jar of Pickles; any variety

Primary School

- 41 Jar of Jam; any variety
- 42 Jar of Relish; any variety
- 43 Jar of Pickles; any variety

****Any item not collected on Sunday will be deemed the property of the Crookwell AP&H Society.**

**** An entrant may elect to allow their entries to be sold after the closing of the 2023 Show.**

Section N Cookery

Friday 10 February 2023

Senior Stewards: Reta Beattie - phone: 02 4832 1043
Anne Dickson
Pam Evans

Entries: close at 5.00 PM on Thursday 9 February 2023

Judging: 10:00 AM

Pavilion: closed until judging completed

Entry Fee: \$1.00

Prizes: 1st - \$4.00
2nd - \$2.00

Conditions:

- all exhibits to be placed on thick cardboard covered with foil (not apple pies)
- exhibit cards to be firmly attached to cardboard
- apple pie exhibit cards to be firmly attached to dish

Open

- 1 Plate of 6 Plain Scones, round
- 2 Plate of 6 Pumpkin Scones
- 3 Plate of 6 Date Scones
- 4 Plate of Pikelets, minimum 8
- 5 Plate of Fruit Pikelets, minimum 8
- 6 Date and Nut Loaf
- 7 Plate of 6 Rock Cakes
- 8 Plate of 6 Lamingtons, maximum size 55 mm x 55 mm cube
- 9 Plate of 6 Sweet Muffins, no paper containers, any variety
- 10 Any variety of Health Loaf, baked in loaf tin
- 11 Plate of 6 Plain Scones made by male entrant
- 12 Unfilled Cream Puffs
- 13 Damper

Cakes - Uniced, 20 cm (8") round or square tin

- 14 Carrot Cake
- 15 Banana Cake
- 16 Sultana Cake, 250 g mixture
- 17 Plain Cake
- 18 Plain Cake, Gluten Free Flour
- 19 Plain Cake, made by male entrant
- 20 Orange Cake
- 21 Chocolate Cake
- 22 Boiled Fruit Cake
- 23 Rich Fruit Cake
- 24 Rich Fruit Cake, NSW Competition as per ASC recipe
(printed at section end) **Group 7 Zone Final:** 2023 to be advised
- 25 Boiled Fruit Pudding
- 26 Steamed Fruit Pudding

Cakes - Iced, Top Only, No Butter Cream, No DECORATIONS, 20 cm (8") round or square tin

- 27 Marble Cake
- 28 Chocolate Cake – made by male entrant - \$5 donated prize by Reta Beattie
- 29 Orange Cake
- 30 Banana Cake
- 31 Plate of 6 Small Patty Cakes, iced, no decoration, no paper cases
- 32 Plate of 6 Small Cup Cakes, decorative icing

Sponges, Uniced, Jam Fillings, 20 cm (8") round or square tin

- 33 Sponge Sandwich
- 34 Chocolate Sponge Sandwich

Biscuits

- 35 Plate of Assorted Biscuits, 3 distinct varieties, 2 of each
- 36 Plate of 6 Anzac Biscuits
- 37 Plate of Slices, 3 varieties maximum, 2 of each
- 38 Shortbread, round
- 39 Plate of 6 Biscuits made with honey
- 40 Plate of 6 Savoury Biscuits

Miscellaneous

- 41 Apple Pie in clear glass pie plate, 20 cm (8")
- 42 Apple Pie made by male entrant in clear glass pie plate, 20 cm (8")
- 43 Container of Homemade Sweets, can be mixed or all one variety
- 44 Container of Coconut Ice

Sugar Art

- 45 Wedding Cake with moulded flowers, board size limited to 60 cm square
- 46 Child's Birthday Cake with piped flowers, board size limited to 30 cm square
- 47 Novelty Decorated Cake
- 48 Moulded Flowers, board size limited to 30 cm square
- 49 Plaque with Novelty Decorations, board size limited to 30 cm square
- 50 18th or 21st Masquerade Birthday Cake with piped flowers, board size limited to 40 cm square
- 51 Most Creative Miniature Cake with moulded flowers, 1 or more tiers, board size limited to 15 cm square
- 52 Novice Wedding Cake with moulded flowers, board size limited to 60 cm square
- 53 Novice Special Occasion Cake, board size limited to 40 cm square
- 54 Novice Novelty Decorated Cake, board size limited to 30 cm square
- 55 Novice Most Creative Miniature Cake with moulded flowers, 1 or more tiers, board size limited to 15 cm square
- 56 Novice Plaque of Moulded Flowers, board size limited to 20 cm square

Most Outstanding Exhibit *prize donated by Dawn Smith*

Most Outstanding Decorated Cake *\$50.00 donated prize*

******Any item not collected on Sunday will be deemed the property of the Crookwell AP&H Society.

****** An entrant may elect to allow their entries to be sold after the closing of the 2023 Show.

Junior Section

Entry Fee: \$0.50

Prizes: 1st - \$2.00
2nd - \$1.00

High School

- 57 Plate of 6 Small Cakes, iced
- 58 Packet Cake, must have own box
- 59 Plate of 6 Jam Tarts
- 60 Plate of 6 Scones, plain
- 61 Plate of 6 Muffins
- 62 Plate of 6 Shortbread Biscuits
- 63 Berry Pie
- 64 Date Loaf
- 65 Plate of 6 Patty Cakes, un-iced
- 66 Decorated Cake with moulded flowers

Most Outstanding Exhibit *prize donated by Reta Beattie*

Primary School

Aged 8 years and under

- 67 Plate of 6 Small Cakes, iced
- 68 Packet Cake, must have own box
- 69 Plate of 6 Arrowroot Biscuits, decorated - must be stuck to plate/board with a dob of icing
- 70 Plate of 6 Muffins
- 71 Plate of 6 Pikelets
- 72 Novelty Cake, iced and decorated

Aged 9 years to 12 years

- 73 Plate of 6 Small Cakes, iced
- 74 Packet Cake, must have own box
- 75 Plate of 6 Arrowroot Biscuits, decorated - must be stuck to plate/board with a dob of icing
- 76 Plate of 6 Muffins
- 77 Plate of 6 Pikelets
- 78 Novelty Cake, iced and decorated

Most Outstanding Exhibit *prize donated by Mrs K Kadwell*

Rich Fruit Cake Competition

ASC GROUP 7 Regional Finals 2023 Date TBA

Rich Fruit Cake Recipe

Ingredients:

250 g (8 oz) sultanas
250 g (8 oz) chopped raisins
250 g (8 oz) currants
125 g (4 oz) chopped mixed peel
90 g (3 oz) chopped red glace cherries
90 g (3 oz) chopped blanched almonds
 $\frac{1}{3}$ cup sherry or brandy
250 g (8 oz) plain flour
60 g (2 oz) self-raising flour
 $\frac{1}{4}$ teaspoon grated nutmeg
 $\frac{1}{2}$ teaspoon ground ginger
 $\frac{1}{2}$ teaspoon ground cloves
250 g (8 oz) butter
250 g (8 oz) soft brown sugar
 $\frac{1}{2}$ teaspoon lemon essence **OR** finely grated lemon rind
 $\frac{1}{2}$ teaspoon almond essence
 $\frac{1}{2}$ teaspoon vanilla essence
4 large eggs

Instructions:

- Mix together all the fruits and nuts
- Sprinkle with the sherry or brandy
- Cover and leave for at least 1 hour, but preferably overnight
- Sift together the flours and spices
- Cream together the butter and sugar with the essences
- Add the eggs one at a time, beating well after each addition
- Alternately add the fruit and flour mixtures
- Mix thoroughly; the mixture should be stiff enough to support a wooden spoon
- Place the mixture into a prepared tin no larger than 20 cm (8")
- Bake in a slow oven for approximately $3\frac{1}{2}$ - 4 hours
- Allow the cake to cool in the tin

Note: - To ensure uniformity and depending upon the size it is suggested the raisins be snipped into 2 or 3 pieces, cherries into 4 - 6 pieces and almonds crosswise into 3 - 4 pieces

(Refer to ASC website for any updates and changes to recipe or instructions)

Section O

Plain and Fancy Needlework, Knitting, Crochet, Handicraft

Friday 10 February 2023

Senior Steward: Lillian Marshall - phone 02 4832 2172

Steward: Nerida Croker - phone 02 4834 2133 or 0458 342 134

Janelle Beard - phone 0402 044 785

Entries: Close at 5.00 PM on Thursday 9 February 2023

Judging: 10:00 AM

Pavilion: Closed until judging completed

Entry Fee: \$1.00

Prizes: 1st - \$4.00

2nd - \$2.00

Conditions:

- Sewn Decorative work must be done by hand, except Class 23
- All exhibits must be the work of the exhibitor and not shown at a previous Crookwell Show
- All work must have been completed in the last two years
- Strand of wool and label to be attached to all knitted/crochet garments

Open

- 1 Best Toy - any medium, hand or machine made
- 2 Best Crochet Table Centre
- 3 Baby Garment in Crochet
- 4 Baby Garment in Knitting
- 5 Baby Blanket in Crochet
- 6 Baby Blanket in Knitting
- 7 Child's Garment in Crochet
- 8 Child's Garment in Knitting
- 9 Lady's or Man's Garment in Crochet
- 10 Lady's or Man's Garment in Knitting
- 11 Blanket either Crochet or Knitting
- 12 Crochet Article not mentioned
- 13 Knitted Article not mentioned
- 14 Beginners Knitted/Crochet Article (must be first time exhibit article) sponsored by Laggan Pub Stitch N Chat Group
- 15 Most Attractive Cushion
- 16 Picture in Tapestry, Framed under Glass
- 17 Picture in Embroidery, Framed under Glass
- 18 Best Decorated Towel, Hand Towel or Washer; Embroidery or Appliqué
- 19 Child's Dress, Machine Sewn
- 20 Lady's Item of Clothing, Machine Sewn
- 21 Machine Made Article not mentioned
- 22 Lavender Bag
- 23 Article with Machine Embroidery
- 24 Any piece of Fancywork not mentioned
- 25 Longstitch
- 26 Article done in Cross Stitch
- 27 Item with Candlewicking Embroidery
- 28 Any Decorative Work Item not mentioned eg. Beadwork, Ribbon or Wool Embroidery or other

Most Outstanding Exhibit

Most Successful Exhibitor

Over 70's

- 29 Crochet Table Centre or Tray Cloth, may have linen centre
- 30 Prettiest Handtowel/Face Washer, crocheted or knitted edge
- 31 Hand Knitted Jumper or Cardigan
- 32 Hand knitted Woollen Rug
- 33 Crocheted Woollen Rug
- 34 Child's Cardigan or Jumper
- 35 Knitted Baby Garment
- 36 Best Scarf Hand Knitted
- 37 Any article not mentioned
- 38 Best Decorated Tea Towel with some form of handiwork
- 39 Prettiest Apron

Most Outstanding Exhibit

Most Successful Exhibitor

Wellness Centre and Viewhaven Lodge

- 40 Drawing/Sketching
- 41 Quilting/Patchwork
- 42 Flower Arrangements
- 43 Bead Work
- 44 Needlework
- 45 Any Article not mentioned
- 46 Photos
- 47 Tapestry/Crocheting/Knitting
- 48 Coat Hangers
- 49 Painting/Mosaic
- 50 Unusual Items eg wood, metal, recycled work

Most Outstanding Exhibit

Most Successful Exhibitor

Junior

Entry Fee: \$0.50
Prizes: 1st - \$2.00
2nd - \$1.00

High School

- 51 Article of work with Hand Embroidery
- 52 Machine made Garment
- 53 Scarf, - Hand Knitted
- 54 Soft Toy - Hand Knitted
- 55 Any Item not mentioned

Most Outstanding Exhibit
Most Successful Exhibitor

Primary School

- 56 Article of work with Hand Embroidery
- 57 Scarf Hand Knitted
- 58 Soft Toy, Hand Knitted
- 59 Any Hand Knitted Item not mentioned
- 60 Machine made Garment
- 61 Any Item not mentioned

Most Outstanding Exhibit
Most Successful Exhibitor

Beginner. Knitting or Crochet

Entry Fee: \$0.50
Prizes: 1st - \$2.00
2nd - \$1.00

- 62 Any article knitted or crocheted by a beginner person who has never made or entered a show.

Sponsors

Most Outstanding Hand Sewn Article
donated by Mrs L Marshall

Most Outstanding Knitted Item
trophy donated by Mrs L Marshall

Patchwork and Quilting

Stewards: Sylvia Cullen - phone 02 4832 0161
Lyne Edwards - phone 02 4837 3082

Condition: All quilts must be prepared for hanging by either sleeve or tab

Open

- 65 Large Quilt - Hand Quilted
- 66 Large Quilt - Quilted on domestic machine
- 67 Large Quilt - Quilted on commercial machine
- 68 Small Quilt – Hand quilted
- 69 Small Quilt – Quilted on domestic machine
- 70 Small Quilt – Quilted on commercial machine
- 71 Quilt any size with hand embroidery or hand applique
- 72 Quilt any size with machine embroidery or machine applique
- 73 Quilt made by a group
- 74 Small patchwork item – knee rug / wall hanging / table runner etc
- 75 Small patchwork item stitcheries / pincushions etc
- 76 Patchwork Bags
- 77 Beginners Patchwork / quilting article (must be first time exhibitor)
- 78 Any item of patchwork not listed

Most Outstanding Exhibit - Sponsored by Crookwell Patchwork & Craft

Children

- 79 Any patchwork Item -- age to 10 years
- 80 Any patchwork item – age 11 to 18 years

Most Outstanding Exhibit



Meet every Wednesday at RSL 10-2pm. All welcome

Wool Article/Garment

State Competition

ASC Group 7 Regional Finals
2023 Date TBA

Class: -Three different types of wool articles and/or garments

Conditions:

- 1 For the purpose of this competition the following definitions apply:
 - a *Garment:* an item that can be worn eg dress, jacket, scarf, hat
 - b *Article:* a utility item that is not worn but can be used
 - (i) in the home eg blanket; (ii) with an outfit eg bag;
 - (iii) for amusement eg toy; and (iv) as a decoration eg picture etc.
- 2 The *whole* article and/or garment must be constructed of, and contain a minimum of *80% wool*.
- 3 Exhibits (articles/garments) may be knitted, crocheted, sewn, felted etc and must be hand crafted (use of sewing machine is permitted).
- 4 A sample of the yarn, fabric or fibre with label must be attached to each item making up the exhibit. If a label is not available as with hand spun/felted a handwritten label with relevant details and sample will suffice.
- 5 An exhibit in this competition may consist of the work of one individual or a group of individuals, or an organization.
- 6 All three article/garments must have been completed within the 12 months
- 7 prior to the local show and made by the exhibitor/s.
- 8 An exhibit having won at a local show may be exhibited (the same three article/garments) at the Group Final. The winning exhibit at the Group Final is then eligible to compete in the State Final.
- 9 An exhibitor is only eligible to represent one Society at Group level and one Group at State level.
- 10 An exhibit (article/garment) that has previously competed at Group level is not eligible to compete again.
- 11 If this class is not scheduled or attracts no entries at a local show, the Show Secretary (or delegate) may select three suitable individual exhibits and, with the exhibitors permission, enter them in the Group judging as an exhibit representing the particular Society concerned.
- 12 It is the responsibility of the Group Secretary and winner to co-ordinate the transfer of the winning entry to Sydney for the State judging.

Section P Handcrafts

Friday 10 February 2023

Stewards: Ann Goodsell - phone 02 4835 2378
Sylvia Bowering - phone 02 4832 2668

Entries: Close at 5.00 PM on Thursday 9 February 2023

Judging: 10:00 AM

Pavilion: Closed until judging completed

Open Section

Entry Fee: \$1.00

Prizes: 1st - \$4.00
2nd - \$2.00

- 1 Plaque in Folk Art Style
- 2 Any other item in Folk Art Style
- 3 Jewellery in Folk Art Style
- 4 Any painted item **Not** Folk Art
- 5 Any Item of Paper Tole
- 6 Any Item of Pergamano
- 7 Decorated Card
- 8 Handmade Wooden Article
- 9 Wooden Article using Lathe or Sander
- 10 Wooden item - novelty
- 11 Tin Article
- 12 Article made from recycled material
- 13 Beadwork Jewellery
- 14 Scrapbook
- 15 Item of craft not mentioned

Most Outstanding Exhibit

Junior Section

Entry Fee: \$0.50

Prizes: 1st - \$2.00
2nd - \$1.00

High School

- 16 Handmade wooden article
- 17 Item made from recycled materials
- 18 Scrapbook
- 19 Handmade article new or recycled metal
- 20 Jewellery any medium
- 21 Construction made from Lego - kit form
- 22 Construction made from Lego -original design
- 23 Any item not mentioned

Most Outstanding Exhibit

Primary School

- 24 Handmade wooden article
- 25 Item made from recycled materials
- 26 Scrapbook
- 27 Item suitable for a Gift
- 28 Construction made from Lego - kit form
- 29 Construction made from Lego - original design
- 30 Item of jewellery any medium
- 31 Any item not mentioned

Most Outstanding Exhibit

Infants-Preschool

- 32 Construction made from Lego - kit form
- 33 Construction made from Lego - original design
- 34 Any item not mentioned

Most Outstanding Exhibit

Section Q Art

Friday 10 February 2023

Sponsor: Crookwell District Art Gallery
Senior Steward: Jeremy Goodman - phone 0487 721 339
Entries: Close at 5.00 PM on Thursday 9 February 2023
Late entries without prior arrangement will not be accepted
Judging: 1:00 PM Friday
Pavilion: Closed until judging completed
Entry Fee: \$1.00
Prizes: 1st - \$10.00
2nd - \$5.00
Prizes awarded in each class

Conditions:

- All Exhibits must be bona-fide work of the Exhibitor and must be originals
- No work previously exhibited will be accepted
- Exhibits that are placed first are eligible to take part in a special exhibition to be held at the next Crookwell Art Gallery Show. Each entrant must nominate if they wish to take part.
- The Stewards will try to display each piece of work to show its best potential
- All work to be mounted on cardboard or a similar firm surface and write your name on the back of the work
- We appreciate that junior exhibitors may have problems meeting these criteria and will make allowances for this

Open

- 1 Landscape - any medium
- 2 Still Life - any medium
- 3 Portrait - any medium
- 4 Abstract - any medium
- 5 Drawing & Sketching - any medium
- 6 Digital Art Work – any medium

Most Outstanding Exhibit

Junior Section

Entry Fee: \$0.50
Prizes: 1st - \$5.00
2nd - \$2.00
Prizes awarded in each class

Subject: **COMMUNITY – OUR FUTURE**

- 7 Preschool - any medium
- 8 Kindy to Year 2 - any medium
- 9 Year 3 & 4 - any medium
- 10 Year 5 & 6 - any medium
- 11 Year 7 - 10 – any medium
- 12 Children with a disability, subject of choice, any medium

Most Outstanding Exhibit

Section R Photography

Friday 10 February 2023

Sponsor: Davies Newsagency
Steward: Donna O'Brien
Judge: Chris O'Brien
Entries: close at 4.30 PM on Thursday 9 February 2023
Judging: 9.30 AM Friday
Pavilion: closed until judging completed
Entry Fee: \$1.00
Prizes: 1st - \$4.00
2nd - \$2.00

Conditions:

- Minimum size of photos is 12.57 cm x 17.78 cm (5x7 inches).
- Photos must be mounted on black or white heavy cardboard.
or photo mounting board of at least 2cm but no more than 5cm.
- Photos should be firmly affixed to the cardboard.
- Please attach at least 4 velcro type hook circles or rectangle pieces
to the back of each entry.
- No photos under glass or framed will be accepted.
- Attached to the back of each entry should be an entry card as well as the
Owners name and contact details.
- Work previously exhibited at the Crookwell Show will **not** be accepted.
- Photos may be commercially printed, no photos on copy paper will be accepted.
- Unenhanced digital photos accepted in all categories.
- Entries are limited to a maximum of four (4) per class.
- If there are no more than three entries in a class only first prize and
(at the judge's discretion) a highly commended will be awarded.
- **Entries into the Professional Section strictly for professionals only**
- **Entrants into the Professional Section are NOT eligible to enter any other
section**

Open (This section is open to all, amateur and professional photographers)

Entries may be either colour or monochrome.

- 1 Portrait (Adult or child)
- 2 Animals / Insects
- 3 Structures / Patterns
- 4 Landscape, waterscape, snowscape
- 5 Artistic Arrangement (Still Life)
- 6 Macro, Any subject
- 7. Drone, Any subject
- 8 Series (3 photographs)
- 9 Open – Any subject

Best Overall Photo (Class 1-9) \$20 Print Voucher

High School (Age to be included on entry form)

Entries may be either colour or monochrome.

- 10 Animals / Insects
- 11 Landscape, waterscape, snowscape
- 12 Sports Action
- 13 Portrait (Adult or Child)
- 14 Open – Any subject

Best Overall Photo (Class 10-14) \$20 Print Voucher

Primary School (Age to be included on entry form)

Entries may be either colour or monochrome.

- 15 Pet /Insect
- 16 Most Humorous
- 17 Landscape, waterscape, snowscape
- 18 Portrait (Adult or Child)
- 19 Open – Any subject

Best Overall Photo (Class 15-19) \$20 Print Voucher

Open (This section is open to all, amateur and professional photographers)

Entries may be either colour or monochrome.

- 20 Best Upper Lachlan Shire Landscape / Celebration
(Sponsored by the Australia Day Committee/Upper Lachlan Tourism Centre)
- 21 Rural Subject – (images that capture the essence of Rural Australia)
(Champion Ribbon donated by Crookwell AP&H Society)
- 22 Digital Manipulation – This class is for all exhibitors who change a photo using
digital software (eg Photoshop or similar) and also includes HDR
(Champion Ribbon donated by Crookwell AP&H Society)

Southern Tablelands Sports Shear 2023

Saturday 11 February 2023

Chief Steward: Maryellen McCormack - phone 0488 732 020

Steward: Nathan Haynes - phone 0488 123 951

Entries: Close Saturday 4 February 2023

Entries To: Forms available online or to
Maryellen McCormack
15 Elizabeth Street
Crookwell NSW 2583

Entry Fees: Open \$50.00, Senior \$40.00, Intermediate \$30.00,
Novice \$25.00

Judging: Commences 8:30 AM with finals Saturday afternoon

Conditions:

- competitors compete at their own risk
- cheques will be cashed by the Show Society due to recent changes in banking rules and regulations

Heats

- 1 Novice Shearing
- 2 Intermediate Shearing
- 3 Senior Shearing
- 4 Open Shearing

Semi Finals

- 5 Novice Shearing
- 6 Intermediate Shearing
- 7 Senior Shearing
- 8 Open Shearing

Finals

- 9 Novice Shearing
- 10 Intermediate Shearing
- 11 Senior Shearing
- 12 Open Shearing

Ray Anderson Memorial Trophy

Best Point Score for a Local Shearer



CROOKWELL SPORTS SHEAR



REDHILL
PASTORAL CO



K & J HAYNES



Nutrien
Wool



CHOCKA BLOCK PLUMBING



0407 265 283



Crookwell
Agricultural Pastoral and Horticultural Society Inc
144th Annual Show
Pavilion Entry Form
11 and 12 February 2023

Conditions:

- Exhibitor's *Certificate of Entry* should be lodged in the Show Administration Office in front of the Pavilion
- Entries close Thursday 9 February 2023 unless advised in relevant Section
- Entry fees must accompany entries
- Exhibits are to be delivered to the Pavilion, refer to the Schedule for times

I hereby enter the Exhibits below subject to the Rules and Regulations of the Crookwell A P & H Society, and herewith enclose the prescribed Entry Fees

SECTION	CLASS No	Particulars of Exhibit	Entry Fee

Please complete all sections below:

Name:.....Phone No:.....

Email:

[illegible]

Upland Pastures Motel

**2 Oram Street
Crookwell NSW 2583**



Tel (02) 4832 1999

info@uplandpasturesmotel.com.au

www.uplandpasturesmotel.com.au

Proudly Sponsored by

