Crookwell Show Schedule

148th Annual Show

6–7 February 2027



Our Showground, Our Story

Crookwell Agricultural, Pastoral and Horticultural Society Inc

148th Annual Show

Saturday 6th and Sunday 7th February 2027

The President and Committee wish to sincerely thank our sponsors. You have all helped to make the Crookwell Show possible. Thank You.

Admission/ Gate Fees: $15 per adult
$5 for Aged Pensioners and High School Children.
Free – Primary School Children
$35 for 2 Adults and 2 High School Children

NO ALCOHOL IS TO BE BROUGHT ONTO THE SHOWGROUND

PLEASE NOTE:

THERE WILL BE NO PRIVATE PARKING ON THE SHOWGROUNDS

Michael Lowe
President
Mobile 0407 552 619
PO Box 13
Crookwell NSW 2583

Rosemary Seary
Secretary
Mobile 0419 624 282

Website: www.crookwellshow.com.au
*Please check the website regularly for updates
* Email: secretary@crookwellshow.com.au



MAJOR SPONSOR OF

CROOKWELL AP&H SHOW SOCIETY INC





100 Years of Our Pavilion

For 100 years, the Crookwell Show Pavilion has stood proudly at its current home. In 1927, as the Show Society moved to the present Showground, volunteers dismantled the Pavilion from the old Kialla Road grounds and rebuilt it here in time for the Jubilee Show. For a century, this Pavilion has been filled with the talents, produce and creativity of our community. It's a treasured piece of Crookwell Show history that continues to bring generations together.





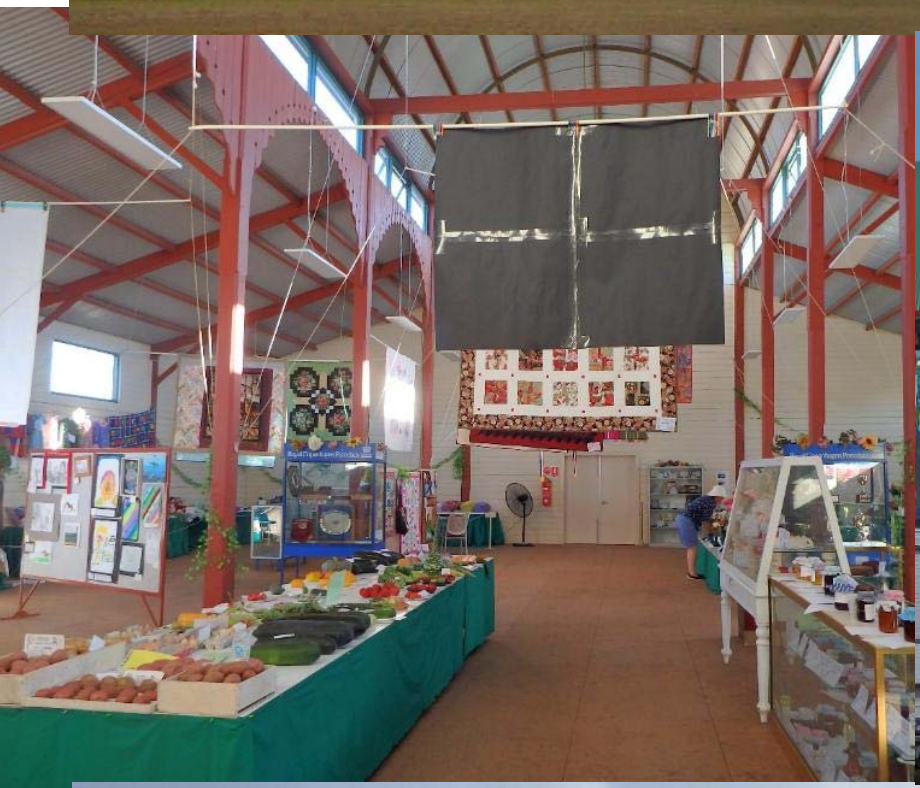


TOYS
TOYS
TOYS





Transport Arrangements

2027 Crookwell Show

The ONLY car park for showgoers is on Todkill Park; entry to the show is via the East Street gate.

FREE parking will be available on Todkill Park, with entrance to the show through the East Street gate.

A FREE bus service will be running on both show days. Please call **Wendy on 0428 321 178** for pick-up at your home in Crookwell or from the Spring Street bus stop.
Drop-off will be outside the Show Office. Return pick-up will be from outside the Show Office .
Note: Bookings are required for this service to be applicable.

For bookings, please contact:

Skelly's Bus Service
Kip Skelly 0428 225 720
Wendy Skelly 0428 321 178



Index

Transport Arrangements for 2027 Crookwell Show	6
Office Bearers and Committee 2026 - 2027	9
General Exhibition Rules	11
2027 Sponsors Honours Roll	13
Crookwell Services Club Ltd Crookwell Car and Bike Show	15
The Land Sydney Royal Young Woman Competition	16
Rural Achievers Award Information	17
Junior Young Farmers Relay	18
Harts Pharmacy Crookwell A P & H Junior Show Person Competition	19
Champion Dog Show Summary	21
Kid's Pet Competition	23
Mullet & Moustache Competition	24
Flyball Dog Competition	25
Woodchop Competition	26
Section A Horse	28
Section B Cattle	33
Section C: Sheep Section	41
ANZ Maiden Flock Ewe Competition	47
Kevin "Dusty" Coves Memorial Trophy	50
Section D: Southern Tablelands Sports Shear	51
Section E: Poultry	54
Pavilion	59
Section G: Hand Spinning	61
Section H: Wool	62
Section I: Potatoes	64
Section K: Vegetables and Eggs	65
Section L: Flowers	67
Section M: Jams and Preserves	73
Section N: Cookery	75
Rich Fruit Cake Competition	77

Section O: Plain and Fancy Needlework, Knitting, Crochet, Handicraft 79

Section P: Handcrafts 84

Section Q: Art 86

Section R: Photography 87

Young Farmers Challenge – Including Form 99

Pavilion Entry Form 92

Summary of Events 95

Map of Showground/Back Cover 97

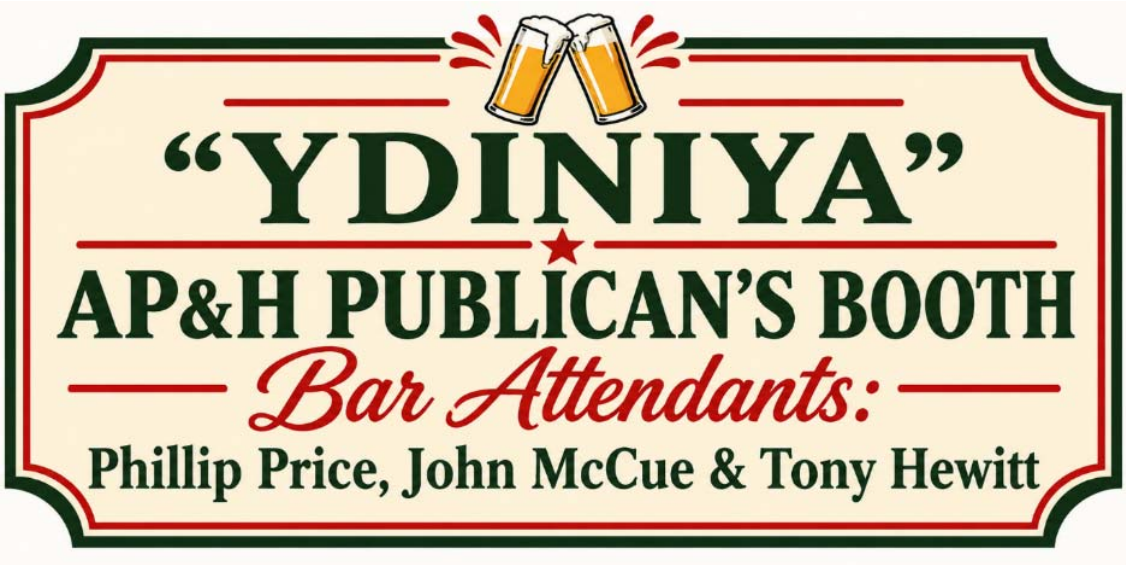



Crookwell Agricultural Pastoral and Horticultural Society

Office Bearers and Committee 2026 - 2027

Patrons:	William Bensley, Paul Anderson and Reta Beattie
President:	Michael Lowe
Senior Vice President:	Maryellen McCormack
Vice Presidents:	Louise Gibbs, Ken McCallum, Ann Goodsell & Karen Leishman
Secretary:	Rosemary Seary
	PO Box 13 Crookwell 2583
	Phone 0419 624 282
Assistant Secretary:	Olivia McGaw
Treasurer:	Katrina Nixon
Events/Grounds Coordinator:	Louise Gibbs
Public Officer:	Michael Lowe
Publicity Officer:	Laura Clements
Web Master:	Sarah Lowe

Sub Committee Executives:

Flock Ewe Competition: Shannon Arnall, Michael Lowe, Caspar McDonald
Commercial Cattle Competition: Hugh Erwin, Maryellen McCormack and Brendan Hewitt

Committee

Michael Lowe, Rosemary Seary, Paul Seary, Maryellen McCormack, Belinda Tarlinton, Donna O'Brien, Ken McCallum, Olivia McGaw, Nathan Haynes, Brad Cartwright, Ken Hewitt, Jan Gibson, Karen Leishman, Savannah Boutsikakis, Jeremy Nicholson, Paul Gallagher, William Bensley, Bernie Hogan, Laura Clements, Louise Gibbs, Ann Goodsell, Katrina Nixon, Emily Greer, Norm Fountain, Peter Banfield, Trevenne Mattox, Jasmine Green, John McCue, Tony Hewitt, Sarah Lowe and Phil Price

Honorary Life Members

Denny Anderson, Paul Anderson, Reta Beattie, William Bensley, Stan Charnock, Jan Culley, Lorna Dent, Kim George, Beverley Hall, Pam Haynes, Kenneth Hewitt, Tony Hewitt, Bernie Hogan, Joan Huthwaighte, John McCue, Roger McIntosh, Erica Mills, Phillip Price, Becky Skelly, Maria Small, Paul Culhane, Louise Gibbs and Ann Goodsell.

Past Honorary Life Members

P. Abbey, E. Abbey, F. Aldridge, A. Arnall, E. Barrett, A. Benson, D. Billingham, L. Blowes, O. Campbell, D. Campbell, J. Castles, L. Churchill, N. Churchill, E. Clements, T. Collins, A. Cramp, S. Cullen, J. Culley, J. Dooley, J. Druett, B. Ford, A. Glanville, T. Glanville, M. Harvey, A. Hewitt,
G. Hewitt, C. Hewitt, A. Jaffrey, J. Keith, J. Kadwell, E. Keith, K. Kelly, S. Kensit, C. Levy, E. Macauley, A. McIntosh, D. McIntosh, E. McIntosh, G. Miller, T. Nicholson, L. Nicholson, N. Nicholson, H. Pedley, C. Plumb, J. Plumb, S. Plumb, H. Seaman, B. Spackman, W. Stephenson, A. Swanson, J. Todkill, J. Waugh, J. Weatherspoon, C. William, B. Williams and A. McCormack.

Past Presidents of the Society

1878-1881	James W Bray
1882-1885	Guilford D Hay
1886-1890	Frederick Shepherd
1891	Guilford D Hay
1892	Ezra Harvey
1893	John T Naughton
1894	Oswald H Furner
1895	William Kennedy
1896	Jonathan Tozer
1897	William Bensley
1898	Frank Isaac
1899	John Keith G
1900-1901	John T Naughton
1902	William Kennedy
1903	Ezra Harve
1904	John T Naughton
1905	John Keith
1906-1907	Jonathan Tozer
1908	William Bensley
1909-1910	David Carey
1911	John Keith
1912-1913	Charles T Clifton
1914-1915	Stanley A Cullen
1916-1917	Charles T Clifton
1918	Stanley A Cullen
1919-1920	J M Jago
1921-1922	Edward E Wicks
1923-1935	Stanley A Cullen
1936-1937	Timothy J McCormack
1938-1941	Archibald D Mcintosh
1947-1949	Ernest G Clements
1950-1952	Harold J Seaman
1953	Sidney V Kensit
1954-1956	Cecil Hewitt
1957-1958	Sidney V Kensit
1959-1961	C Waters
1962-1964	Gerald Seaman
1965-1966	Harold Churchill
1997-1969-	C E Waters
1970-1972	Robert Shepherd
1973-1975	O P Campbell
1976-1978	P C Grant
1979-1981	D A McIntosh
1982-1984	Don Campbell
1985-1987	W W Bayliss
1988-1990	C R Shepard
1991-1993	Allan J McCormack
1994	Robert C Churchill
1995	C R Shepard
1996-1999	Brian A Frost
2000	Robert Spackman
2001-2002	Robert Allport
2003-2006	Katrina Nixon
2006-2008	Robert Spackman
2009-2011	Roger McIntosh
2012-2014	Tony Hewitt
2015-2016	Ken Ikin
2017-2020	Paul Anderson
2021-2023	Ken McCallum
2024 - Current	Michael Lowe

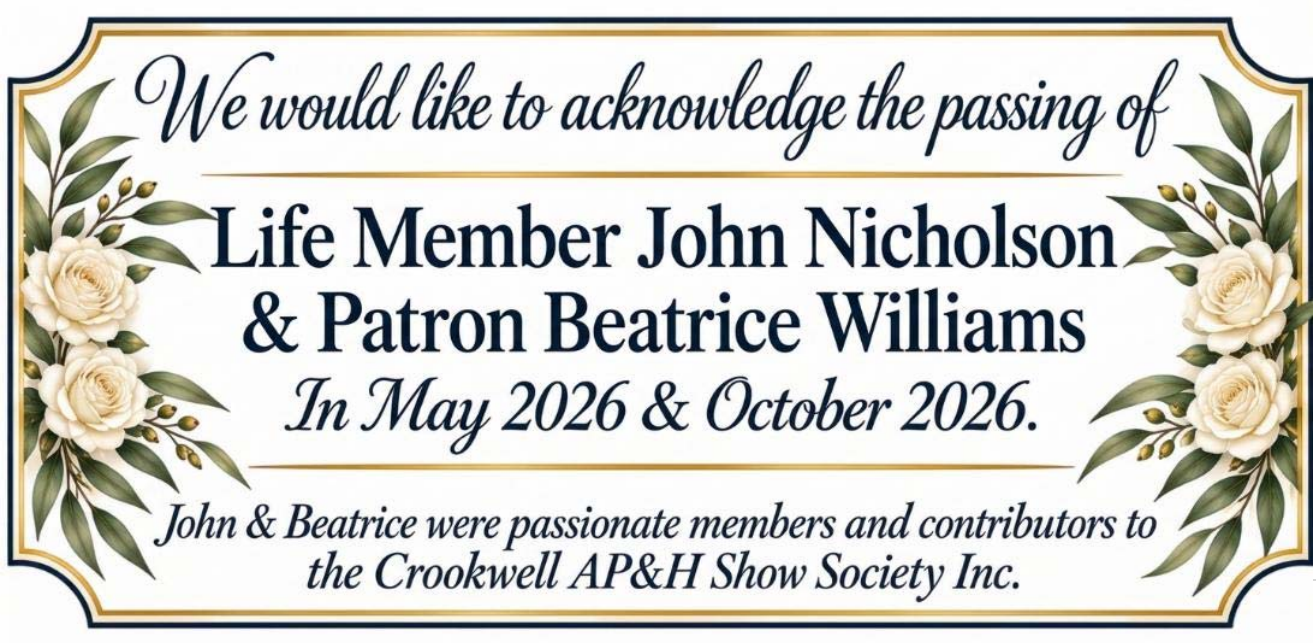

General Exhibition Rules

Awards will be made public as judged.

The decision of the Committee shall be final in all cases.

All exhibits, except where specified, must be the bona-fide property of the exhibitor. Exhibitors must make a Statutory Declaration as to ownership, age or breeding etc, if required by the Committee, or forfeit the prize won.
No entry will be required for any Champion or Aggregate Prize, nor will a fee be charged for such, unless specified.

Crossbred sheep will be defined as a cross between two breeds.

The Judge may order a Certificate of Merit to any exhibit considered worthy.

An exhibitor bringing diseased, dangerous, or noxious exhibits must remove same if requested to do so by the Stewards.

Any exhibitors wishing to dispose of their exhibits may attach to each exhibit the price wanted, on condition of payment to the Society of five (5) percent commission in case of sale.

All exhibits in the Pavilion must not be removed until the Sunday of the Show. The Pavilion will be cleared of all persons on the Sunday of the Show at 3:45 PM. At 4:00 PM the Pavilion will be re-opened for the removal of exhibits, when the exhibitors or their agents shall be in attendance to take delivery of their respective exhibits. Any exhibits not collected will be deemed as donated to the Crookwell AP&H Society.

All protests must be lodged with the Secretary within 24 hours of the notification of the Judge's award. Each protest must be accompanied by a deposit of $15.00 which will be forfeited should the protest be deemed by a majority of the Committee to be frivolous.

The Society will not be responsible for any accident that may be caused through or by an exhibitor or exhibit. And it shall be a condition of the entry that such exhibitor shall hold the Society blameless and indemnify it against any legal proceedings arising from such accident, and the Society will not, under any circumstances, be responsible for any loss or mis-delivery of livestock or other exhibits of any kind, or any injury done thereto.

No distinctive marks allowed on exhibits in the Pavilion.





FOR TRUSTED ADVICE AND LOCAL SUPPORT

Elders Crookwell supports local producers with trusted advice, practical solutions and a team you can rely on.

Livestock & Wool | Rural Products & Agronomy | Financial Services | Insurance | Real Estate

Ted Goad	Branch Manager	0457 881 162
Daniel Tarlinton	Livestock	0429 499 010
Maryellen McCormack	Rural Products	02 4832 3104
Sarah Kett	Sales Support Officer	0439 885 032
Ellie Menz	Finance	0427 721 839
Jenna Selmes	Insurance	0411 681 902
Toby Haylock	Wool	0428 253 103
Daniel Lewis	Agronomist	0457 863 855
Kia Scott	Real Estate Sales Manager	0417 497 356

VISIT US IN STORE
68 Goulburn Street, Crookwell

Elders
Crookwell

2027 Sponsors Honours Roll

Gold/Major Sponsors

- Crookwell Services Club
- AL & CM Seaman Transport – Sports Shear, Wool Handling and Flock Ewe Competition
- Elders Insurance – Sports Shear, Wool Handling and Flock Ewe Competition
- Elders Crookwell – Sports Shear, Wool Handling, Flock Ewe Competition, Commercial Cattle and Wool
- Haynes Shearing Pty LTD – Sports Shear, Wool Handling and Flock Ewe Competition
- H.O.T Shearing – Sports Shear and Wool Handling

Blue Ribbon Sponsors

- ANZ Bank – Flock Ewe Competition
- Boyce Pty Ltd
- JD Rural and Shearing Supplies – Dogs and Woodchop
- Virbac – Flock Ewe, Sheep and Cattle and Cattle Competition
- BAB Aluminium – Chairs/Grand Stand Seating

Red Ribbon Sponsors

- AJ Parsons Earthmoving
- AWI – Sports Shear, Wool Handling and Flock Ewe Competition
- Bendigo Bank
- Crookwell Tyre Service – Sports Shear and Wool Handling
- Crookwell Veterinary Hospital - Cattle, Sheep, Wool & Kids Petting
- Divalls Earthmoving and Bulk Haulage – Young Farmer, Young Woman & Rural Achiever
- Gullen Range Wind Farm
- Parkdale SRS Poll Merino Stud – Sports Shear and Wool Handling
- Redhill Pastoral Co – Sports Shear and Wool Handling
- Stock Owners Shearing Supplies – Sports Shear and Wool Handling
- Makin Wool Press Hire – Sports Shear & Wool Handling
- Fox & Lillie – Sports Shear & Wool Handling

White Ribbon Sponsors

- AJK Rural Contracting – Sports Shear & Wool Handling
- Binda Store – Sports Shear and Wool Handling
- Bryton Wool – Sports Shear and Wool Handling
- Coopers Animal Health - Cattle Competition
- Culley Veterinary Services – Sports Shear, Wool Handling, Flock Ewe Competition, Horses and Cattle
- Crookwell Shearing & Spreading – Sports Shear and Wool Handling
- Dawson Bricklaying – Sports Shear and Wool Handling
- DJ & CL Makin – Sports Shear and Wool Handling
- Duncombe and Co
- Elanco - Cattle Competition
- Fertspread
- Halter - Cattle Competition
- Hart's Pharmacy – Junior Show Person and Dogs
- Hillden Poll Dorset Stud – Sports Shear and Wool Handling
- IGA Crookwell – Pavilion

- K & J Hayes – Sports Shear and Wool Handling
- KIA ORA LIMOSIN – Cattle
- Laggan Hotel – Bar
- Linder Socks – Wool
- McIntosh Real Estate – Flock Ewe Competition
- McGeehan Farm Supplies – Prime Cattle
- Michell Endeavour – Sports Shear and Wool Handling
- Nicholsons Farm Machinery - Merino
- NSW SMBA – Flock Ewe Competition
- Nutrien Wool – Sports Shear and Wool Handling
- RaboBank Bank
- Southern Meats – Flock Ewe Competition
- S & T Boothman Contracting - Flock Ewe Competition
- STFT – Wool
- Upland Pastures Motel – Wood Chop
- Willpower Shearing Products – Sports Shear and Wool Handling
- Zoetis – Cattle Competition

Yellow Ribbon Sponsors

- Brain Doyle Stone Masons – Flowers
- Campbell Family – Poultry
- Carter Family – Commercial Cattle
- Carrabungla Merinos – Flock Ewe Competition
- DD & MM McIntosh – Commercial Cattle
- Delta Agri Business – Flock Ewe Competition
- Gibsons Hardware - Merinos
- Goulburn Farm Machinery – Sheep Aust. & British Breeds
- Goulburn Poultry Fanciers Society – Poultry
- Health Care Centre – Overall Sponsor
- Hewitts Ag & Plant – Woodchop and Flock Ewe Competition
- Hazeldeen – Flock Ewe Competition
- Jan Dooley – Prime Cattle
- Ken & Jennifer Hewitt – Wool
- Kim George – Poultry
- Laggan Grain Shed – Flock Ewe Competition & Poultry
- Lochness Merinos – Flock Ewe Competition
- McDonald & Co Woolbrokers – Flock Ewe Competition
- MD & JJ Anderson – Poultry
- Melon Pastoral - Commercial Cattle
- Mervin Plumb Perpetual Trophy – Prime Cattle
- Roslyn Pastoral Co – Prime Cattle
- Summit Livestock - Cattle Competition
- Tablelands Farming Systems - Cattle Competition
- Thalabah Merino Stud – Merinos
- Viewfield Herefords - Cattle Competition
- Quality Wool – Flock Ewe Competition

- Cake Me Up - Dogs
- Combined Anthoney Family - Flowers
- Crookwell Country Bunches - Flowers
- Crookwell FOOTWEAR - Dogs
- Crookwell Nursery - Flowers
- Crookwell Sand & Soil - Flowers
- Dawn Smith - Cookery
- Ensemble & Co - Flowers
- Fluffy & Co Pet Grooming – Dogs
- K9 & More – Dogs
- Karen Francis Photography - Dogs
- Kelberg Animal Services - Dogs
- Lillian Marsshall – Hand Sewing & Knitting
- Mad Hatters - Dogs
- Red Back Saddle - Dogs
- Red Robin Nursery Narrawa - Flowers
- Reta Beattie – Cookery
- Show Off Exhibitor Accessories - Dogs
- Treasured Care Disability - Flowers
- Trophies & More Online - Dogs

Crookwell Services Club Ltd

Crookwell Car and Bike Show

Crookwell Showground

Sunday 7th February 2027

Presentation of winners at 12PM

For more information Call Bernie Hogan on 0407 266 074

Crookwell AP&H Society invites owners of Hot Rods, Street Machines, Restored Cars and Bikes; all years and all makes; to attend our Car Show, held in conjunction with our Annual Crookwell AP&H Show.



Conditions of Entry

ALL CARS TO BE ON DISPLAY BY 9:30 AM

Trophy presentation at 12 noon

Entry - $10 per vehicle

Trade stalls welcome

SPACKMAN
MOTORS.COM.AU

BAB ALUMINIUM
TABLE SETTINGS
GRANDSTANDS
SEATS
20 YEAR WARRANTY

Royal Agricultural Society of NSW

ACCIONA Sydney Royal AgShows

NSW Young Woman Competition

The Competition aims to find a young female Ambassador for rural NSW and the agricultural show movement. It is open to women aged 18 – 25 years, residing in New South Wales.

What's in it for you?

At the local level:

- Become an ambassador for the Crookwell Show.
- Become involved and participate in the Crookwell Show.
- Opportunity to attend Personal Development Weekend, hosted by Dubbo Show Society.
- Represent Crookwell at the Zone 3 Showgirl Final*.
- Learn new skills and build your professional development.

At the State final:

- Opportunity for personal development, and the chance to make great contacts and network with other young women from rural NSW.
- A share in the prize money, kindly provided by The Land, the RAS of NSW and the ASC of NSW
- An all-expenses paid, behind the scenes experience at the Sydney Royal Easter Show
- Seven days accommodation at Sydney Olympic Park
- Opportunity to be selected for the Woolworths Agricultural Business Scholarship Program.

For further details please contact Savannah Boutsikakis: crookwellshowgirl@gmail.com

Nominations are invited from young ladies to represent the Crookwell AP&H Society in the *'The Land' Sydney Royal Young Woman Competition.*

Conditions:

- Entry is free
- Entrant must be a resident of the Upper Lachlan Shire
- Entrant must be aged between 18 and 25 years
- The winner is to be available to perform duties during the Show

Young Woman sashing will take place at the Official Opening

1:30 PM - 2:00 PM Saturday 6th February 2027

DIVALL'S
EARTHMOVING
BULK HAULAGE
GOULBURN
024829 8200
50 Years

RURAL ACHIEVERS AWARD INFORMATION

The Royal Agricultural Society of NSW' commitment to shape the future of Australian agriculture necessarily demands equal commitment to the future leaders of rural communities and agriculture.

The R.M.Williams RAS Rural Achiever Award is a state-wide leadership program run by the RAS to recognise future young leaders (20-29 years of age) who are working hard to make a significant contribution to their community and to rural Australia.

The program promotes and facilitates unique agricultural industry networking opportunities with rural leaders and other likeminded individuals through RAS connections, committees and functions during the Sydney Royal Easter Show. This heightens the opportunity for participants to become future leaders in primary industries and the rural community.

Additional opportunities throughout the year include representing NSW at the National Rural Ambassador Award, and the chance to partake in an exchange program to the Royal Adelaide Show. As part of an ongoing alumni program, our hope is that Rural Achievers also become ambassadors for the RAS and the wider Show movement.

What's in it for you?

Eight Rural Achievers are selected to receive an extensive eight-day program of events during the Sydney Royal Easter Show. Itinerary includes function at Government House, stewarding, behind-the-scenes look at the Show, dinners with respected agricultural industry leaders, plus:

- A share in $17,000 prize money
- A unique and extensive variety of networking opportunities with agricultural industry leaders and delegates.
- A uniform provided by R.M.Williams & RAS embroidered Akubra
- Complimentary 1 year RAS membership
- Personalised Mentor Program with RAS representative for duration of 1 year.
- Professional development sessions lead by respected industry professionals.

Contact Michael Lowe 0407 552 619

Royal Agricultural Society of NSW

JUNIOR YOUNG FARMERS RELAY
SATURDAY 6TH FEBRUARY 2027
WOODCHOP ARENA @ 10AM

Get ready for some fun and teamwork in our Farm Relay!

Teams will be made up of 4 members of mixed ages 5–16 years and must include at least one female competitor.

Participants will take on a series of farm-themed challenges that test speed, teamwork, and country spirit.

It's all about having fun and working together—so grab your friends, form a team, and join the race!

Teams will race through eight action-packed farmyard challenges, tackling everything from hay bale rolling to farm puzzles and a few surprises along the way!

When the last bell rings, the top two teams will face off in an epic final showdown to see who will claim the glory and be crowned the very first Junior Relay Champions!

Get ready for laughter, friendly competition, and plenty of cheering — this is one race you won't want to miss!

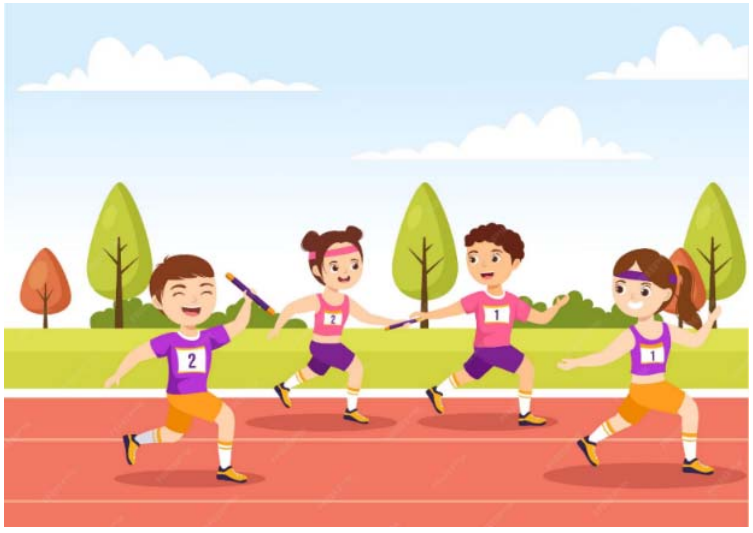

For more information contact:

Olivia McGaw

Phone: 0457227283 or

Email: livmcgaw@gmail.com

Harts Pharmacy Crookwell AP&H
Junior Show Person Competition

Saturday 6th February 2027, 11:15am

Co-Ordinator: Sarah Lowe – 0492 888 688

Teenage Entrant - 15 to 17 years

Junior Entrant - 11 to 14 years

Juvenile Entrant - 7 to 10 years

Tiny Tots Entrant – 3 to 6 years



Conditions:

- Free entry
- Entrant must be a resident of the Upper Lachlan Shire
- Entrant's age is the age they turn in 2027
- Entries must be received by Show Secretary by 5:00PM Friday, 5th February 2027
- Judging commences 11:00 AM Saturday 6th February 2027

Entry forms available from: Hart's Pharmacy or download from www.crookwellshow.com.au





MADSTYLEMOTO

Motorcycle Stunt Show



MAJURA COMEDY MAGIC

Fletcher's Ark

PETTING ZOO

Crookwell AP&H Society All Breeds Championship Show

Saturday 6th February 2027

Lyn Cooper Sporting Ground, Goulburn Rd, Crookwell

Classes to be judged: 1,2,3,4,5,10,11 & 18 (dogs & bitches)

Entries Close: 1st February 2027

Entries to: Via Show Manager **or** 14 Shearsby Crescent, YASS NSW 2582

Enquiries and extreme weather PH: 0418667322

Cheques made payable to: Crookwell AP&H Society Inc

JUDGES

Mr Garry Dryburgh (NSW) 3-6 months Sweepstakes, Hounds, Utility & General Specials

Mrs Danielle Dryburgh (NSW) 6-12 months Sweepstakes, Terriers, Working Dogs and Non-Sporting

Mr Paul Nichols (VIC) Toys and Gundogs

Judging Commences: 9.00am with Sweepstakes

Order of Judging: Sweepstakes followed by breed classes, Groups in above order

DOGS NSW Representative: Mrs J Moorby

Entry Fees: Ordinary Classes: $15.00, Baby Puppy & Sweepstakes $8.00 Catalogue: Free online

Admittance to grounds: **Canine Section free**, Main Show -Exhibitors by pass, Others: Adults $10.00, Children 10-16yrs $5.00, Concession $5.00, Cars free.

Camping: NO CAMPING ALLOWED ON GROUNDS

Refreshments: Available on grounds

K9 N More is on the grounds during the show for all your canine needs.

PRIZES: Category B

BIS: Prizes and Rosette, RUBIS: Prize and Rosette

GROUP SPECIALS: Prize and Sash, SWEEPSTAKES: Prize and Sash

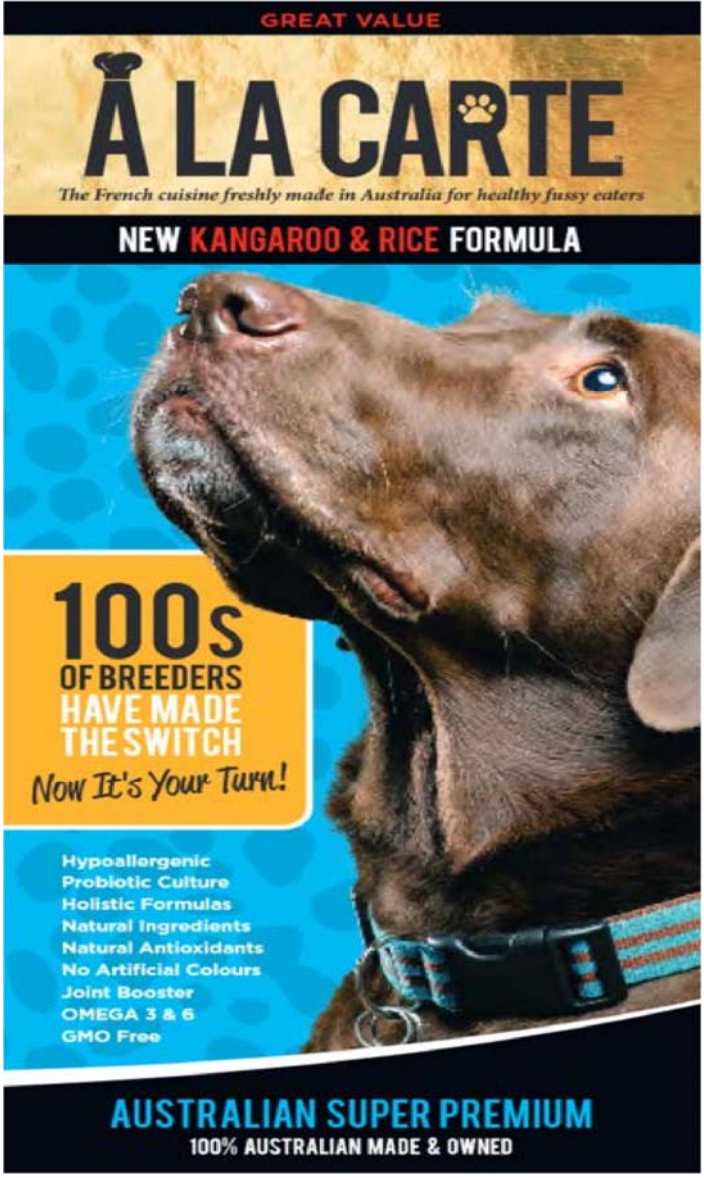
GREAT VALUE
À LA CARTE
The French cuisine freshly made in Australia for healthy fussy eaters
NEW KANGAROO & RICE FORMULA
100s
OF BREEDERS
HAVE MADE
THE SWITCH
Now It's Your Turn!
Hypoallergenic
Probiotic Culture
Holistic Formulas
Natural Ingredients
Natural Antioxidants
No Artificial Colours
Joint Booster
OMEGA 3 & 6
GMO Free
AUSTRALIAN SUPER PREMIUM
100% AUSTRALIAN MADE & OWNED


Redback Saddles
Australia


Kelberg Animal Services


FLUFFY
& Co
PET GROOMING SALON


K9 n More
0421 408 955
k9nmore@outlook.com


JD'S
RURAL &
SHEARING SUPPLIES
CROOKWELL NSW
(02) 4832 1906

Kid's Pet Competition Sponsored by Crookwell Veterinary Hospital

Saturday 6th February 2027 at 2:00 PM

Chief Steward: Jayde Costello

Conditions:

- Free Entry
- Entries taken on the day

Categories:

1 The Smallest Pet
2 The Largest Pet
3 The Most Obedient Pet
4 The Cutest Pet
5 The Most Unusual Pet
6 The Most Colourful Pet
7 The Pet Which Looks Most Like Its Owner

All pets presented by children receive a prize

CVH
CROOKWELL
Veterinary Hospital

Mullet & Moustache Competition

Time: Saturday 3pm

Location: Front Lawn Area

Think your mullet or moustache has what it takes to be crowned the best of the best? Big mullets, bold moustaches and questionable fashion choices encouraged! The bigger the mullet, the better the moustache! Get ready to strut your stuff at our Mullet & Mo Competition!

Contestants will be judged on overall style, length, shape, originality, and crowd appeal.

Categories and Prizes

- **Junior 0 – 12** **$50**
- **Teen 13 – 18** **$ 100**
- **Adult** **$ 200**

Proudly Sponsored by TILLIES TRIBES

How to Enter:

Register with Louise, 0498 009 040, at least 30 minutes before the competition

Come cheer the contestants on and celebrate the greatest hairstyle ever invented



Flyball Dog Competition

Sunday 7th February 2027 at 10am

Chief Steward: Cate Stanton - 02 4834 2201

Location: Between the front gates and the showmen's carnival

Description: Challenge between dogs of a similar size, where they chase a ball through hoops and obstacles in a time race

Start: 10:00 AM
Entry Fee: $5.00

- Beginner
- Intermediate
- Advanced



Crookwell Services Club Ltd
Woodchop Competition
Sunday 7th February 2027

Chief Steward:	Harry Hayes Ph: 0490 214 438 Harry McIntosh Ph: 0427 167 649
Committee:	Paul Culhane & John McCue
Announcer:	Lindsay Parnell
Judge:	Garry Hogan
Start:	10:00 AM
Close:	3:00 PM - 3:30 PM
Entry Fee:	$25.00 - Standing & Underhand $15.00 - Sawing & Butchers Block Juniors – Free
Sponsors:	Crookwell Services Club, Uplands Pasture Motel, JD's Hardware and Rural Supplies, Anthony O'Brien Plumbing, Hewitts Ag & Plant

Conditions:

- Nominations close 24th January 2027 and should be sent to:

  Mrs J Reumer
  81 Alymerton Road
  Alymerton
  NSW 2575
  jreumer@bigpond.com.au
  Phone 0408 480 150

- Cheques are payable to Crookwell A P & H Society Inc
- Late nominations will definitely not be accepted
- No refund of nomination fees
- This program is subject to change without notice by the Crookwell A P & H Society Inc. and is run in conjunction with the Federation of NSW Axeman's Association Incorporated
- Competitors compete at their own risk
- All competitors must sign a waiver before competing

Upland Pastures Motel

2 Oram St, Crookwell 2583
Tel (02) 4832 1999 info@uplandpasturesmotel.com.au
http://uplandpasturesmotel.com.au/



1	300mm Underhand Handicap	$300	$100	$50	$25
2	275mm Standing Block Handicap	$300	$100	$50	$25
3	250mm Standing Block Handicap	$300	$100	$50	$25
4	275mm Novice Underhand	$100	$75	$50	$25
5	450mm x Double Handed Sawing	$200	$80	$40	
6	George Quigg Championship Race 300mm Standing Block Defending champion: David Reumer	$300	$100	$50	
7	Crookwell Show Cup 400mm Butchers Block Underhand (2 man) Defending Champions: Andrew Cox, NZ and Bobby Dowling, NZ	$300	$80	$40	$20
8	250mm underhand u/17 Sponsored by NSW Axemans Association	$25	$15	$10	



SECTION A
HORSES

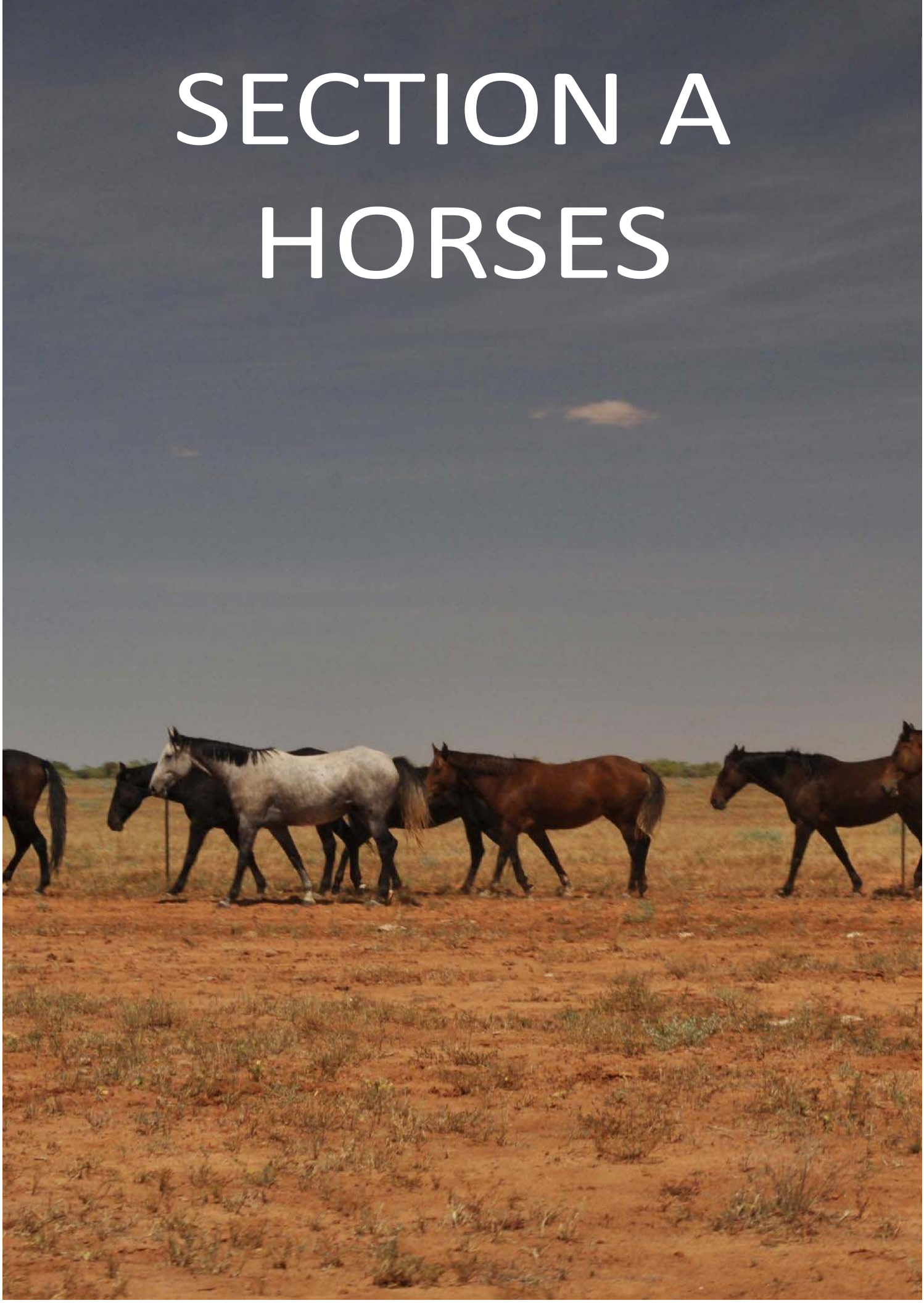

Section A: Horses

Saturday 6th & Sunday 7th February 2027

Chief Stewards & Ring Masters: Renata Furina (0433 419 591) and Lara Pengilly

Safety: Approved helmets must be worn when mounted or driving, and by juniors showing in hand. Smooth-soled riding boots must be worn when mounted, and closed-in shoes must be worn by all handlers.

Conditions of Entry

- DPI Record of Attendance forms and waivers must be signed before competing. Forms are available at the back of this program, by emailing the Horse Section at crookwellhorsesection@gmail.com, or in person at the Horse Office on the day of the show.
- Entries can be made online through Nominate (www.nominate.com.au). Online entries close on **Thursday 4 February 2027**.
- Entries on the day will be accepted with a $10 registration fee per horse/competitor, either through Nominate or in person at the ticket office.
- Entry fees are $6 per class. All entry fees must be paid before competing.
- Entry tickets must be handed to the ring steward before being judged in any event.
-

Drug Testing of Exhibits

Random drug testing of horses may be carried out at this show in accordance with EA and RAS regulations. If any substance is detected through swabbing, all procedures under RAS rules and regulations will be followed.

Property Identification Codes (PIC)

Since 1 September 2012, anyone with horses on their property has been required to have a PIC. This is a compulsory biosecurity measure.

PICs are assigned to individual properties and are allocated by Local Land Services (LLS), which also maintains the register. You may already have a PIC if you pay rates to LLS. Applications can be made online at www.lls.nsw.gov.au.

Every exhibitor bringing horses onto the showground must complete the declaration, listing each horse and the PIC for its property of origin, before competing.

Horse Exhibition Rules & Regulations

The Crookwell Agricultural Show will be run in accordance with the rules and by-laws of the Royal Agricultural Society of NSW.

1. **Awards:** Awards will be made public as judged.

2. **Age of Horses/Ponies:** Ages are calculated from 1 August. Every horse or pony foaled before 1 August in any year is deemed to become one year older on 1 August each year.

3. **Behaviour of Competitors & Exhibits:** If, in the Ringmaster's opinion, the behaviour of any exhibitor is disruptive or offensive in any way, the Ringmaster may refuse entry to, and remove from the grounds and from competition, the offending competitors/persons.

4. **Breed Classes:** All exhibits must be registered with the relevant society for the breed class in which they are entered. Owners must also be current financial members of that breed society/association when exhibiting in a registered breed class.

5. **Broodmare:** A mare/filly with a foal at foot, or with a current service certificate and verified in foal.

Broodmares are not eligible to exhibit in any other class. Wet mares must be accompanied by their foals.

6. **Stallions or Colts:** May only compete in the classes specified and must be led by a competent person aged 18 years or older. A colt/stallion over 1 year old must have a bit in its mouth.

7. **Novice:** A horse/pony that has not won (placed first in) any Novice, Intermediate or Open saddle class at any agricultural show.

8. **Intermediate:** A horse/pony that has never been awarded Champion or Reserve Champion at any agricultural show.

9. **Rider Classes:** A rider's age is their age on the first day of the show. Proof of age must be shown if requested by show officials.

10. **Minimum Rider Age:** The minimum age for riders in all ridden classes is 3 years. Riders aged 3 and 4 years must be led. Riders must be at least 5 years of age to ride off lead.

11. **Beginner Ring/Classes:** The Beginner ring and classes are for competitors not yet capable of competing in the open rings. Horses/ponies and competitors in beginner classes cannot compete in open ridden classes.

12. **Local Events:** Local events are restricted to those who live in the Upper Lachlan Shire Council or Goulburn Mulwaree Council area. Residents and exhibits must have resided within the local council area for a minimum of 3 months before the show.

13. **Judge's Decision:** Once a class has been judged, it will not be rejudged, and the judge's decision is final. No exhibitor, their family or associates may approach a judge about a decision unless they have first obtained permission from a show official or ring steward, who may arrange an appointment with the judge at an appropriate time and place. If the judge agrees to such a meeting, a show official/member of the Society must be present. The judge may refuse any request.

14. **Protests:** All protests must be made in writing and lodged with the Secretary within 24 hours of the show. The Secretary can be contacted through the Crookwell Show Society website,

www.crookwellshow.com. All protests must be accompanied by a $50 deposit, which will be forfeited if a majority of the Crookwell Show committee deem the protest frivolous and without merit.

15. **Pleasure Harness:** A Pleasure Harness horse is one that can be safely taken out on a club-type drive and give the driver a relaxed, stress-free experience. It should drive on a soft rein, not pull, move forward freely and not require excessive driving. The horse/pony should have a strong trot and a free, willing walk. It should be patient and content to stand for a period of time, obedient, turn willingly on both reins and not be inclined to shy.2

Pleasure Harness Workout

The workout should include the following:

- Walk, then halt for at least 10 seconds at a designated spot.
- Trot through a serpentine of cones, and trot to the left and right.
- A controlled rein back, and "shafting" to the left and right.
- A simulated gate: stop and wait for the steward to open the gate, walk through, stop while the gate is closed, then move on at a walk.
- Walk or trot past an object on the ground (e.g. a jacket).

Horses/ponies will also be judged on their ability and willingness to stand quietly and patiently while waiting.

Pleasure Turnout: judged as above, with the addition of consideration of the vehicle, complete with accessories such as a picnic lunch, head collar and lead, bucket and feed for the horse, and strong, safe harness
(quick-release clips preferable). Driver and passenger attire should be neat, clean and well maintained.

Indemnity

The Society will not be held responsible for any accident or injury caused through or by any exhibitor or exhibit. It is a condition of entry that each exhibitor holds the Society blameless and indemnifies it against any legal proceedings arising from such an accident. The Society will not under any circumstances be responsible for any loss or mis-delivery of livestock or other exhibits of any kind, or for any injury to them.

Section A: Horse Summary

Saturday 6 February 2027		
Ring 1 9:00am start	Standardbreds – Led & Ridden Purebred Arabians & Arabian Derivatives – Led & Ridden Quarter Horses Shetlands Miniature Horses & Ponies	Classes 1–65
Ring 2 9:00am start	Heavy Horse Breeds – Led Heavy Horse Harness Light Harness, Hackney & Non-Hackney Harness Drivers & Pleasure Harness	Classes 66–97
Ring 3 9:00am start	Coloured Breeds/Classes – Led & Ridden Local Events – Led, Ridden & Riders Pony Club Classes	Classes 98–182

Sunday 7 February 2027		
Ring 1 9:00am start	Led Hack or Hunter Open Hacks & Show Hunter Hacks Adult Riders Second Chance Galloways	Classes 200–230
Ring 2 9:00am start	Australian Stock Horses – Led & Ridden ANSA – Led & Ridden	Classes 231–259
Ring 3 9:00am start	Open & Show Hunter Galloways – Led & Ridden Intermediate Riders Second Chance Ponies Thoroughbreds – Led & Ridden	Classes 260–292
Ring 4 9:00am start	Open & Show Hunter Ponies – Led & Ridden Child Riders Second Chance Galloways	Classes 293–337
Ring 5 9:00am start	Australian Saddle Ponies & Riding Ponies Purebred & Partbred Australian Ponies Welsh Ponies Ridden Breed Ponies	Classes 338–390

SECTION B
CATTLE



Section B Cattle
6th – 7th February 2027

Chief Steward: Ken McCallum

Saturday Stewards: Ken McCallum, Daniel Fitzell, Aaron L'Éstrange, Andrew Nixon, Peter Reid, Karen Reid.

Sunday Stewards: Ken McCallum, Jasmine Green, Belinda Tarlinton, Daniel Tarlinton, Chris Wilson, Mary Parsons, Katrina Nixon.

Exhibitors please note:

- ***Cattle Health Declaration*** and ***Exhibitor Indemnity and Waiver*** forms must be completed and submitted with entry forms.
- Entries **must** be received prior to show day.
- Entry fees do not include show admission.
- Please do **not** use entry form in this schedule - to enter please visit www.crookwellshow.com.au (if you have any issues with entries please contact Jasmine Green 0427 482 226 or email cattle.crookwellshow@gmail.com)
- All perpetual trophies will be presented, but will remain with the AP & H Society.

Saturday: 9:00 am - Commercial and Prime Cattle
11:00 am – Junior Judging Competition
1:00pm - Junior Paraders Competitions
4:00pm - Heifer and Junior Bull Jackpots

Sunday: 9:00am - Led Steers and Stud Cattle (two rings)

Cattle Section Sponsors

McGeechan Farm Supplies.....Virbac Animal Health
The Plumb Family ..... Summit Livestock
Elders .....Jan Dooley
D and M McIntosh ..... Wynella Poll Herefords & Angus
Cadfor Murray Greys ..... Roslyn Pastoral Co
Melon Pastoral Company.....Kia Ora Limousins
Culley Vet Services..... Viewfield Herefords

Enter online via our website or scan the QR code

Commercial Cattle Section
Saturday 6th February 2027

- To be penned by 8:30 AM Saturday and remain in pens until 4:00 PM
- Judging to commence at 9:00 AM
- Entry Fee $10.00 per exhibit (limit of 2 entries per exhibitor per class)
- 1st and 2nd in all classes (ribbons only)
- Exhibits to be the breeds listed in the Registered Stud Beef Section and to be grass fed. (Crossbreds to be beef cattle crosses only.)
- All exhibits are to have unique identification (i.e. farm tag) with description included on entry form
- Some parts of judging may take place in the pens at the steward's discretion.
- All cow and calf pairs need to be a mothered pair
- **No females eligible to compete in the Stud Section will be eligible to compete in the Commercial Section**
- **No entire male calves will be eligible to compete.**

Purebred Female Classes

1. Heifer showing no more than 2 permanent teeth.
2. Cow showing no more than 4 permanent teeth with her calf – calf to be under 9 months (Crossbred calf accepted)
3. Cow with her calf – calf to be under 9 months (Crossbred calf accepted)

Champion Female – each breed

Champion Heifer – all breeds (purebred)

Champion Commercial Female – (purebred)

Crossbred Classes

4. Crossbred heifer showing no more than 2 permanent teeth.
5. Crossbred cow with her calf – calf to be under 9 months.

Champion Crossbred Female

Grand Champion Commercial – purebred/crossbred.

Commercial Group – consisting of both a Class 1 heifer and a cow and calf drawn from class 2 or 3 representing one breed owned by exhibitor.

Lake Edward Trophy – the female with the greatest capacity to convert grass to beef (drawn from both commercial and prime vealer cattle classes); the winner should be the cow with the highest percentage of her bodyweight in suckling calf weight (under 12 months); signs of closeness to calving is a bonus

Commercial Cattle Section Prize Sponsors

Champion Commercial Female Purebred .....Elders
Grand Champion Commercial Female.....
Champion Commercial Heifer..... R and G McIntosh
Commercial Group ..... DA and MM McIntosh
Lake Edward Trophy..... Carter Family
Most Successful Exhibitor in Commercial Section ..... Melon Pastoral Company

Prime Cattle Section
Saturday 6th February 2027

- To be penned by 8:30 AM Saturday and remain in the pens until 4:00 PM
- Prime Cattle to be judged immediately following Commercial Cattle
- Animals are only eligible to compete in 1 class, except vealers
- All exhibits to have unique identification (i.e. farm tag) with description included on entry form
- Entry Fee:$10.00 per exhibit
- 1st and 2nd in all classes (ribbons only)
- Some parts of judging may take place in the pens at the steward's discretion.

Prime Cattle Classes

6. Prime vealer, still sucking its mother and to be under 12 months – may be split into two classes (steers and heifers) if numbers permit

Champion Prime Vealer

7. Prime steer showing no permanent teeth under 400 kg
8. Prime steer showing no permanent teeth over 400 kg
9. Pen of 3 prime steers showing no permanent teeth under 400 kg
10. Pen of 3 prime steers showing no permanent teeth over 400 kg
11. Prime steer showing no more than 2 permanent teeth
12. Feeder steer suitable for feedlot entry 350-450 kg, no more than 2 permanent teeth
13. Pen of 3 prime steers showing no more than 2 permanent teeth
14. Prime steer showing no more than 4 permanent teeth
15. Pen of 3 prime steers showing no more than 4 permanent teeth
16. Prime bullock showing at least 6 permanent teeth

Champion Pen of 3 Steers – pen of 3 class winners

Reserve Champion Pen of 3 Steers

Champion Prime Steer – prime steer/bullock class winners, and 1 steer from pen of three class winners, eligible for consideration in the Champion Prime Steer

Reserve Champion Prime Steer

Grand Champion Prime Exhibit – champion vealer and champion steer

Supreme Commercial/ Prime Exhibit

Winner to be judged in the Kevin "Dusty" Coves Trophy where the Grand Champion Prime Cattle Exhibit is judged against the Champion Fleece of Show, the Supreme Champions in the Sheep Section and the Grand Champion Bird of Show in the Poultry Section for this prestigious trophy.

Prime Cattle Section Prize Sponsors

Champion Vealer .....Mervyn Plumb Perpetual Trophy
Champion Pen of 3 Steers .....Roslyn Pastoral Co
Champion Prime Steer .....Virbac Animal Health
Reserve Champion Prime Steer .....Jan Dooley
Grand Champion Prime Exhibit .....McGeechan Farm Supplies

Cattle Section – Junior Competitions
Saturday 6th February 2027

Junior Competitions

- Junior Judging competition to commence at 11:00am on Saturday
- Paraders competition to commence at 1:00pm on Saturday
- *All led cattle are to be tested negative for Pestivirus - certification must accompany entry form*
- All competitors must complete an ***Exhibitor Indemnity and Waiver*** forms with their entry.
- Entries can be completed online via our website (www.crookwellshow.com.au)
- Competitor age is taken on 6 February
- All animals to always have a nose lead in when being led
- Bulls over the age of 8 months must have a nose ring
- No bulls to be led by a parader under the age of 16
- * Parader under 10 years must be supervised while parading in the ring
- Entry Fee: $2.00 per competitor
- Classes may be split at steward's discretion

Junior Judging

17. Junior Judge 14 years and under*
18. Junior Judge Over 14 years and Under 18 years
19. Judge Judge Over 18 years and Under 25 years

Champion Junior Judge

Reserve Champion Junior Judge

Junior Paraders

20. Junior Parader 14 years and under*
21. Junior Parader Over 14 years and Under 18 years
22. Junior Parader Over 18 years and Under 25 years

Champion Parader

Reserve Champion Parader



Stud Cattle Section
Saturday 6th February 2027
Heifer and Junior Bull Jackpots

Judging: 4:00pm Saturday (cattle to be on grounds by 3:30pm)

Open: to all Stud Heifer and Junior Bull Exhibits entered for 2027 Crookwell Show

Entry Fee: $30.00 per animal

Conditions of Entry

a) All Conditions of Entry of the Crookwell Show, where relevant, are applicable to the entry of heifers and junior bulls in the Jackpot competition.

b) Jackpot classes will be decided on receipt of entries, commencing with the Junior Bulls, followed by the Junior Heifers.

c) Jackpot classes will be judged on a point-score basis. Points shall be allocated on basis of merit by three individual judges. The exhibit gaining the highest number of points, shall be announced the winner. If two or more exhibits gain an equal number of points, following awards and placings will be taken into consideration.

d) Management and Control of the Heifer and Junior Bull Jackpot classes will be in the hands of the Beef Cattle Committee and their decision is final.

e) Jackpot prize money will be allocated as follows: 70% to winner and 30% to the Crookwell A P & H Society for improvements to the cattle area.

Stud Cattle and Led Steer Section
Sunday 7 February 2027

Registered Stud Beef Cattle

- To be on showground by 8:30 AM Sunday. Cattle to be judged at 9:00 AM
- *All stud cattle including calves at foot & led steers, are to be tested negative for Pestivirus - certification must accompany entry form*
- Entries to be completed online via our website (www.crookwellshow.com.au)
- Birth dates are taken from 1 March
- Animals are only eligible to compete in 1 breed class
- Steers that competed in Saturday's Prime Cattle Section are **not** eligible to compete in the led steers
- All animals to always have a nose lead in when being led
- Bulls over the age of 8 months must have a nose ring
- No bulls to be led by a parader under the age of 16
- All exhibits to remain on the ground until 4:00 PM on the day of exhibition
- Entry Fee: $15.00 per exhibit; school entries free
- Reserve champion ribbons will be awarded in breeds with over 15 head
- Classes may be split at steward's discretion

Led Steers (*Classes may be split at steward's discretion)*

30. Led Steer showing no permanent teeth
31. School Steer

Champion Led Steer

Virbac

Breeds of Cattle**

Judged In Alphabetical Order (or at Chief Stewards discretion)

Angus / Red Angus	Limousin
Belted Galloway	Murray Grey
Charolais	Simmental
Fleckvieh	Shorthorn
Hereford / Poll Hereford	Speckle Park
Highland	Other Recognised Breed

** *Any Breed with 5 or less head will be combined with Other Recognised Breed*

Stud Female Classes

Junior Female

32. Heifer under 12 months
33. Heifer 12 months and under 14 months
34. Heifer 14 months and under 16 months
35. Heifer 16 months and under 18 months
36. Heifer 18 months and under 20 months

Junior Champion Female

37. Heifer 20 months and under 24 months
38. Cow/heifer 24 months and under 30 months
39. Cow 30 months and over

Senior Champion Female

Grand Champion Female

Stud Bull Classes

Junior Bull

40. Bull under 12 months
41. Bull 12 months and under 14 months
42. Bull 14 months and under 16 months
43. Bull 16 months and under 18 months
44. Bull 18 months and under 20 months

Junior Champion Bull

45. Bull 20 months and under 24 months
46. Bull 24 months and under 30 months
47. Bull 30 months and over

Senior Champion Bull

Grand Champion Bull

CULLEY VETERINARY SERVICES

Interbreed Competitions

Group Classes

48. Pair of Bulls - owned by exhibitor (one breed represented)
49. Pair of Heifers – owned by exhibitor (one breed represented)
50. Breeders Group - 3 head, owned and bred by exhibitor, both sexes represented

Supreme Champion Bull

Supreme Champion Female

Supreme Exhibit *(eligible to attend the judging for the Kevin "Dusty" Coves Trophy at approximately 1:30 PM - 2:00 PM Sunday 7th February 2027 on the pavilion lawns.)*

Most Successful Exhibitor of the Stud Cattle Section

– Prize kindly donated by Wynella Poll Herefords & Angus

Stud Cattle Section Prize Sponsors

Supreme Champion Bull ..... Crookwell A P & H Trophy

Supreme Champion Female .....Melon Pastoral Company

Supreme Champion Exhibit.....Joan Doud Memorial Trophy

Grand Champion Angus Female..... ..... Claremont Angus

Grand Champion Hereford/Poll Hereford Bull … ..... Ted McCallum Memorial Trophy

Grand Champion Hereford/Poll Hereford Female ..... R and D Reynolds Memorial Trophy

Most Successful Hereford/Poll Hereford Exhibitor ..... Hilton Kelly Memorial

Champion Led Steer .....Bob McIntosh Memorial Trophy

Most Successful Exhibitor ..... Wynella Poll Herefords and Angus

SUMMIT
LIVESTOCK
ANGUS • LIMOUSIN
www.summitlivestock.com.au
Hayden & Jasmine Green - 0400 570 758
Andrew & Katrina Nixon - 0427 482 221
"Merryvale" 1838 Woodhouselee Rd, Roslyn

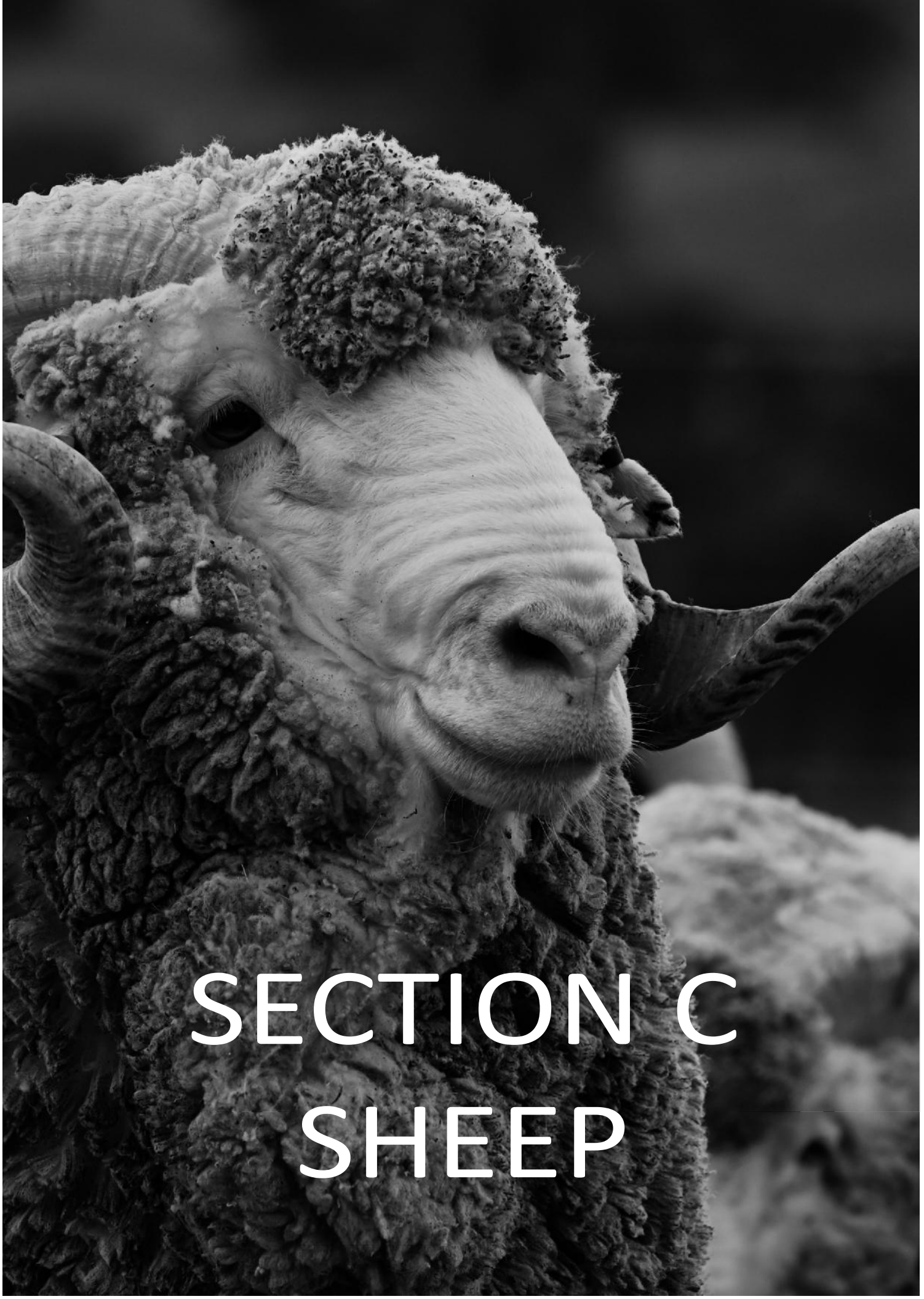

SECTION C
SHEEP

Section C: Sheep Section
Saturday 6th February 2027
Australian and British Breeds

Chief Steward: Brian Frost - Phone 02 4844 3134

Stewards: James Frost

Entry Fee: $5.00 per entry per Class to be paid to Chief Steward on day of Show.

Exhibitors please note:

NEW NLIS SCANNING REQUIREMENTS WILL BE IN FORCE DURING OUR SHOW

- Sheep Health Declaration and Exhibitor Indemnity and Waiver forms must be completed and handed to the chief steward before unloading.
- All sheep to be penned by 9:00 AM
- All sheep to leave by 5:00 PM
- Separate exhibits in all Classes
- Brucellosis Accredited – Free Studs Only
- All studs must be registered with respective Breed Society

Breeds of Sheep

DH Dorset Horns
PD Poll Dorset
WS White Suffolk
BL Border Leicester
S Suffolk
HD Hampshire Downs

Any other breed will be catered for if entries are received.

Classes

1 Novice Ram Lamb
2 Ram Lamb
3 Pair Ram Lambs
4 Shorn Ram Lamb (wool not to exceed 2cm shortwools or 3cm longwools)
5 Ram, 1 year and under 2 years

Champion Ram Reserve

Champion Ram

6 Novice Ewe Lamb
7 Ewe Lamb
8 Pair Ewe Lambs
9 Shorn Ewe Lamb (wool not to exceed 2cm shortwools or 3cm longwools)
10 Ewe, 1 year and under 2 years

Champion Ewe Reserve

Champion Ewe

11 Group, 1 Ram and 2 Ewes, any age, to be bred by the Exhibitor.
12 Group, 3 Rams, any age, to be bred by the Exhibitor.
13 Pair, Ram Lamb and Ewe Lamb - one entry per Stud; entries may be taken from existing classes.

Interbreed Classes

14 Interbreed Pair, Ram Lamb and Ewe Lamb

Champion Interbreed Pair

15 Interbreed Group, 1 Ram and 2 Ewes

Champion Interbreed Group

Supreme Champion Australian and British Breed Ram Supreme Champion

Australian and British Breed Ewe

Supreme Champion Australian and British Breed eligibility dependent on agreed attendance at the judging for the Kevin "Dusty" Coves Trophy at approximately 1:30 PM – 2:00 PM Sunday 7th February 2027 on the lawn in front of the bar

Trophy List

Terry McIntosh Memorial Trophy donated by the family of Terry McIntosh
Champion Border Leicester Group of 1 Ram and Two Ewes

A L Bailey Memorial Perpetual Trophy donated by the Crookwell Dorset Horn Breeders
Alternates between the Ram and Ewe

Claremont White Suffolk Trophy donated by John McIntosh
Best White Suffolk Ewe or Ram

Hillden Stud Trophy donated by Brian and Lorraine Frost
Poll Dorset Shorn Ram

Pinewalla Stud Trophy donated by Kim and Jenny Weir Best Poll
Dorset Ram Lamb

Timor Perpetual Trophy donated by Fred Eldering
Interbreed Group

Thurlow Trophy donated by Richard & Penny Thorn – Champion Poll Dorsett Ewe

Horace Shepherd Memorial Trophy donated by Shepherd Family Wheeo Dorset Stud Interbreed Pair - Ram and Ewe

Merino

Sunday 7th February 2027

Chief Stewards: David Zouch – Phone 04 56 882 970
John Bensley - Phone 4832 1204
Steward: Kenny Hewitt
Entry Fee: $5.00 per entry per Class to be paid to Chief Steward on day of Show

Exhibitors Please Note:

- Sheep Health Declaration and Exhibitor Indemnity and Waiver forms must be completed and handed to the chief steward before unloading.
- Footrot and Johnes Disease declaration to be shown before unloading.
- Brucellosis accredited studs only
- All Merino sheep in Open Classes to be test shorn in compliance with Rule 19
- All sheep to be penned by 9:00 AM
- All sheep to leave by 4:00 PM

Open Competition Classes

AUGUST SHORN MERINO & POLL MERINO

MERINO ULTRAFINE WOOL

Class 1: Ram, showing no more than 2 permanent teeth
Class 2: Ram, showing 4 permanent teeth and over
Class 3: Champion/Reserve Champion Ultrafine Wool August Ram or Poll Ram
Class 4: Ewe, showing no more than 2 permanent teeth
Class 5: Ewe, showing 4 permanent teeth and over
Class 6: Champion/Reserve Champion Ultrafine Wool August Ewe or Poll Ewe

MERINO SUPERFINE WOOL

Class 7: Ram, showing no more than 2 permanent teeth
Class 8: Ram, showing 4 permanent teeth and over
Class 9: Champion/Reserve Champion Superfine Wool August Ram or Poll Ram
Class 10: Ewe, showing no more than 2 permanent teeth
Class 11: Ewe, showing 4 permanent teeth and over
Class 12: Champion/Reserve Champion Superfine Wool August Ewe or Poll Ewe

MERINO FINE WOOL

Class 13: Ram, showing no more than 2 permanent teeth
Class 14: Ram, showing 4 permanent teeth and over
Class 15: Champion/Reserve Champion Fine Wool August Ram or Poll Ram
Class 16: Ewe, showing no more than 2 permanent teeth
Class 17: Ewe, showing 4 permanent teeth and over
Class 18: Champion/Reserve Champion Fine Wool August Ewe or Poll Ewe

MERINO FINE/MEDIUM WOOL

Class 19: Ram, showing no more than 2 permanent teeth

Class 20: Ram, showing 4 permanent teeth and over
Class 21: Champion/Reserve Champion Fine/Medium Wool August Ram or Poll Ram
Class 22: Ewe, showing no more than 2 permanent teeth
Class 23: Ewe, showing 4 permanent teeth and over
Class 24: Champion/Reserve Champion Fine/Medium Wool August Ewe or Poll Ewe

MERINO MEDIUM WOOL
Class 25: Ram, showing no more than 2 permanent teeth
Class 26: Ram, showing 4 permanent teeth and over
Class 27: Champion/Reserve Champion Medium Wool August Ram or Poll Ram
Class 28: Ewe, showing no more than 2 permanent teeth
Class 29: Ewe, showing 4 permanent teeth and over
Class 30: Champion/Reserve Champion Medium Wool August Ewe or Poll Ewe

MERINO STRONG WOOL
Class 31: Ram, showing no more than 2 permanent teeth
Class 32: Ram, showing 4 permanent teeth and over
Class 33: Champion/Reserve Champion Strong Wool August Ram or Poll Ram
Class 34: Ewe, showing no more than 2 permanent teeth
Class 35: Ewe, showing 4 permanent teeth and over
Class 36: Champion/Reserve Champion Strong Wool August Ewe or Poll Ewe

MARCH SHORN MERINO & POLL MERINO

MERINO ULTRAFINE WOOL
Class 37: Ram, showing no more than 2 permanent teeth
Class 38: Ram, showing 4 permanent teeth and over
Class 39: Champion/Reserve Champion Ultrafine Wool March Ram or Poll Ram
Class 40: Ewe, showing no more than 2 permanent teeth
Class 41: Ewe, showing 4 permanent teeth and over
Class 42: Champion/Reserve Champion Ultrafine Wool March Ewe or Poll Ewe

MERINO SUPERFINE WOOL
Class 43: Ram, showing no more than 2 permanent teeth
Class 44: Ram, showing 4 permanent teeth and over
Class 45: Champion/Reserve Champion Superfine Wool March Ram or Poll Ram
Class 46: Ewe, showing no more than 2 permanent teeth
Class 47: Ewe, showing 4 permanent teeth and over
Class 48: Champion/Reserve Champion Superfine Wool March Ewe or Poll Ewe

MERINO FINE WOOL
Class 49: Ram, showing no more than 2 permanent teeth
Class 50: Ram, showing 4 permanent teeth and over
Class 51: Champion/Reserve Champion Fine Wool March Ram or Poll Ram
Class 52: Ewe, showing no more than 2 permanent teeth
Class 53: Ewe, showing 4 permanent teeth and over
Class 54: Champion/Reserve Champion Fine Wool March Ewe or Poll Ewe

MERINO FINE/MEDIUM WOOL

Class 55: Ram, showing no more than 2 permanent teeth
Class 56: Ram, showing 4 permanent teeth and over
Class 57: Champion/Reserve Champion Fine/Medium Wool March Ram or Poll Ram
Class 58: Ewe, showing no more than 2 permanent teeth
Class 59: Ewe, showing 4 permanent teeth and over
Class 60: Champion/Reserve Champion Fine/Medium Wool March Ewe or Poll Ewe

MERINO MEDIUM WOOL
Class 61: Ram, showing no more than 2 permanent teeth
Class 62: Ram, showing 4 permanent teeth and over
Class 63: Champion/Reserve Champion Medium Wool March Ram or Poll Ram
Class 64: Ewe, showing no more than 2 permanent teeth
Class 65: Ewe, showing 4 permanent teeth and over
Class 66: Champion/Reserve Champion Medium Wool March Ewe or Poll Ewe

MERINO STRONG WOOL
Class 67: Ram, showing no more than 2 permanent teeth
Class 68: Ram, showing 4 permanent teeth and over
Class 69: Champion/Reserve Champion Strong Wool March Ram or Poll Ram
Class 70: Ewe, showing no more than 2 permanent teeth
Class 71: Ewe, showing 4 permanent teeth and over

- Group of 2 rams 1 ewe August or March shorn
- Pair of 1 ram 1 ewe August or March shorn

Supreme Merino Exhibit – D & W Earthmoving
Grand Champion Merino Ram - Thalaba Sponsored
Grand Champion Merino Ewe – GW & CJ Squires & Sons
Grand Champion Poll Merino - Stillbrook Poll Merinos
Most Successful Exhibitor – D & W Earthmoving

Stillbrook Merino Stud
John Bensley 48321 204
Troy Bensley 0408 659 914
THALABAH MERINO STUD
Virbac
GW & CJ SQUIRES & SONS
MAKER
D & W Earthmoving Pty Ltd
LINDNER
QUALITY SOCKS

Maiden Merino Flock Ewe Competition
Sunday 7th February 2027, 1 PM

Chief Steward: Shannon Arnall
Final Judging: 1:00 PM
Finalists on display from 9:30 AM

Placegetters announced at 1:00 PM

The competition started in 2009. It has now grown to the largest participation competition in NSW. It is now more than a sheep competition but one of the major social events for graziers in the Crookwell area. We greatly appreciate the support of ANZ Agribusiness Goulburn, as the sponsor as well as the local exhibitors.

Full details of the 2027 competition, including rules, entry forms and judging timetable, are available on the website https://www.crookwellshow.com.au/flock-ewe-comp

1st round judging will take place on farm over the days of Monday 18th January & Tuesday 19th January 2027, where judges will visit the entrants on their property to view their flock of ewes. You are welcome to accompany the team for this judging and can do so by contacting the Secretary, Michael Lowe on 0407 552 619.

Teams will be judged on the following scale, and must show a minimum of 50 ewes:

Wool Quantity for type	50 points
Wool Quality and Character for type	50 points
Conformation, Structure and Size for type	50 points
Commercial Qualities	25 points
Culling Percentage	25 points
Total	**200 points**

On Sunday 7th February 2027 in the Sheep Pavilion at the Crookwell Show, the finalists will display their pens of top 5 ewes. The winners and placegetters of the competition will be announced at 1:00 PM on this day.

Local on-farm judging Monday 18th January and concluding Tuesday 19th January 2027, with presentations to follow that evening at the Crookwell Services Club.
Judges for 2027: Hayden Cox from Bocoble Merino Eumungerie NSW will be returning as judge for 2027, He will be joined by Paul Pitman from Glenburnie Merino Stud, Mt Agnes, Walcha.



CONDITIONS OF ENTRY

1. The competition is open to any person, partnership or company; provided the sheep exhibited have been bred on the property of that person, partnership or company and the property is in the Crookwell region. For boundary clarification please contact the Chief Steward.
2. The sheep exhibited must have been running on the property of the entrant for the full twelve months and must carry the registered earmark of the entrant.
3. Sheep entered in the competition must not carry more than twelve months wool. Rugging and/or pampering of sheep included in the entry is not allowed. If, in the opinion of the judges and/or committee other non-commercial practices have been carried out, they may disqualify that entrant from participation in that year's competition. The judge and/or committee's decision will be final.
4. To compete, all "classed in" maiden merino ewes of the same drop and showing the applicable NLIS coloured tag for the respective year must be available for judging. A minimum of 50 ewes are required to compete.
5. Teams will be judged on the following scale:

Wool quantity for type	**50 points**
Wool quality & character for type	**50 points**
Conformation, Structure, Size for type	**50 points**
Commercial Qualities	**25 points**
Culling percentage	**25 points**
	Total 200 points

6. Each exhibitor must complete an entry form. A fee of $60.00 will be charged to assist in covering costs and memberships. Payment must accompany the entry form.
7. On the day of judging all maiden ewes must be presented as one mob in a yard for judging with access to a drenching race. The judges will instruct when to fill the race for further inspection.
8. In addition, entrants will be required to display their top five ewes in a separate pen on judging day. This gives each entrant an opportunity to present the direction of their breeding operation and to give the judges an idea of where the breeder wants to be in their enterprise in the future.

9. Exhibitors shearing after 1st December 2026 are entitled to present 10% (to a max of 50 head) of their maiden ewes in full wool for judging. Apart from the exhibitors top five these should be a random selection.

10. Eight finalists will be announced in no particular order at the presentation evening. Four finalists will be from entries shorn before 1st September 2025 and four finalists from entries shorn between 1st September 2025 and 28th January 2026. First to Fourth placings will be awarded in each category at the Crookwell Show with the highest scoring flock being awarded the Champion Prize.

11. All entrants (or a representative) are required to attend the presentation evening at the Crookwell Services Club on Thursday 29th January 2026.

12. Five ewes from each of the eight finalists must be displayed at the Crookwell Show, where the placings will be announced on Sunday 8th February 2026 at 1.00pm. Display is from 9.30am to 3.30pm. A National Vendor Declaration and National Sheep Health Statement must be provided prior to displaying ewes at the show.

13. Any person, partnership or company, who is a registered stud of the N.S.W Stud Merino Breeders Association or who has bred and then sold or traded merino rams to another merino enterprise within the last five years, will be ineligible to enter the competition.

14. If joining is in progress the exhibitor may leave the rams in if they desire.

15. Exhibitors will be required to provide some basic information, as per Entry Form details, regarding the sheep and property operation on the day of inspection.

16. Standard culling percentage of approximately 30% is deemed acceptable in the commercial sheep industry. Extremes above or below may incur penalties where the judges see fit

17. All decisions and judgments made by the committee will be final

MORE SPONSORS: CARLON FARM SERVICES / HEWITTS AG & PLANT REPAIRS / ROYALLA MERINO STUD / DUNCOMBE & CO / STILLBROOK MERINO STUD / HAZELDEAN MERINO STUD / CARRABUNGLA MERINO STUD / HOMESVILLE MERINO STUD / LOCHNES MERINO STUD

McIntosh REAL ESTATE
LAGGAN GRAIN SHED
YOUR LOCAL SEED & FEED SUPPLIER
KEN 0448 373 229
DELTA AGRIBUSINESS
QUALITY WOOL
BYRNES CONTRACTING

Kevin “Dusty” Coves Memorial Trophy

Winner announced at approximately 3:30 PM
Sunday 7th February 2027 Lawn area in front of Bar

Co-ordinating: TBC

Eligibility: All participants who wish to attend the Dusty Coves award must be present in the lawn area in front of the bar to be eligible to win the trophy. Portable yards will be available to bring cattle/sheep that cannot be lead down, due to safety issues.

Contestants drawn from the winners of Sections B, C, H & E

1 Supreme Champion Sheep - Australian & British Breeds
2 Supreme Champion Sheep - Merino
3 Champion Fleece of the Show
4 Champion Commercial Cattle Exhibit
5 Champion Stud Cattle Exhibit
6 Grand Champion Bird of Show





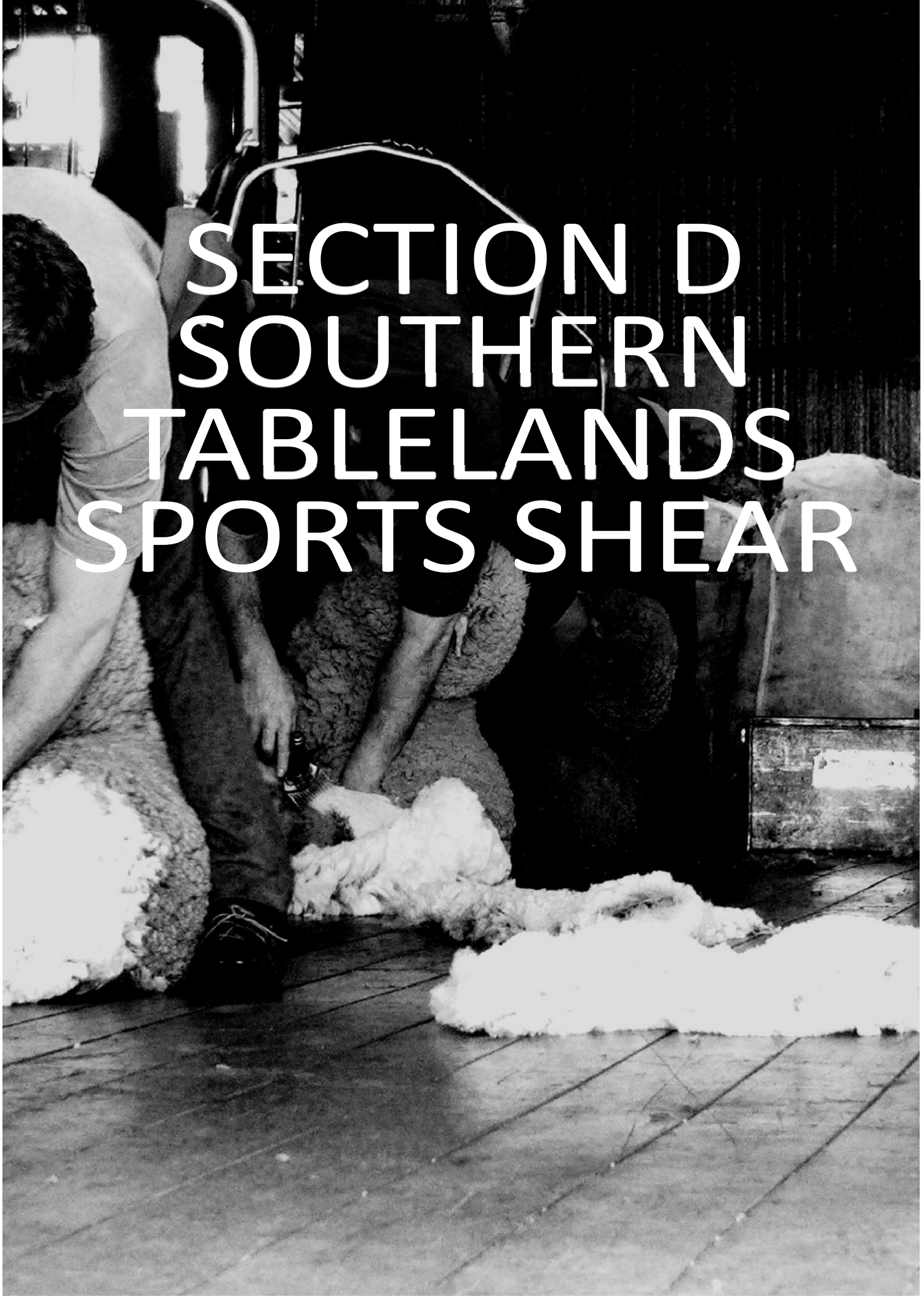

SECTION D SOUTHERN TABLELANDS SPORTS SHEAR

Section D: Southern Tablelands Sports Shear

Saturday 6th February 2027, 8.30am

Chief Steward: Maryellen McCormack - Phone 0488 732 020
Steward: Nathan Haynes - Phone 0488 123 951
Nominations: Close Thursday 4th February 2027
Forms available online:
https://www.crookwellshow.com.au/sports-shear

Entry Fees:
Open $60.00
Senior $50.00
Intermediate $40.00
Novice - FREE

Judging: Commences 8:30 AM with finals Saturday afternoon

Conditions:

- Competitors compete at their own risk.
- "A waiver will be required to be signed on the day."

Heats

1	Novice Shearing
2	Intermediate Shearing
3	Senior Shearing
4	Open Shearing

Semi Finals

5	Novice Shearing
6	Intermediate Shearing
7	Senior Shearing
8	Open Shearing

Finals

9	Novice Shearing
10	Intermediate Shearing
11	Senior Shearing
12	Open Shearing

Ray Anderson Memorial Trophy – Best Point Score for a Local Shearer

Wool Handling

Steward: Maryellen McCormack - Phone 0488 732 020
Entry Fees: Open $45
Senior $35
Novice - Free

All heats & finals will run in conjunction with the shearing.

Nominations will be online - https://www.crookwellshow.com.au/sports-shear

A waiver will be required to be signed on the day.


CROOKWELL
SPORTS SHEAR
awi
Australian
Wool Innovation
Limited
H·O·T
SHEARING
CHRIS PARKER
0429 953 713
hotshearing@outlook.com
RED HILL
LOST RIVER
Est. 1863
AL CM SEAMAN
TRANSPORT
• 0417 669 810 •
LIVESTOCK, HAY & WOOL CARTAGE
Elders
Insurance
Crookwell
CROOKWELL
TYRE SERVICE
HAYNES
Shearing
BRYTON WOOL
CULLEY
VETERINARY SERVICES
PARKDALE
SRS
POLL MERINO STUD
Hillden
POLL DORSETS
SHEARING & SPREADING
WILLPOWER
SHEARING
K & J HAYNES
DJ & CL Makin
Wool Press
Repairs & Hire
0407 265 283
STOCKOWNERS
SHEARING
DAWSON
BRICKLAYING
FOX & LILLIE
PROCESSORS
WOOL BROKERS
EXPORTERS
RURAL
Nutrien
Wool
IGA
ROBBOS
BINDA STORE
Elders
Crookwell
AJK
RURAL CONTRACTING
MICHELL
ENDEAVOUR
Allflex

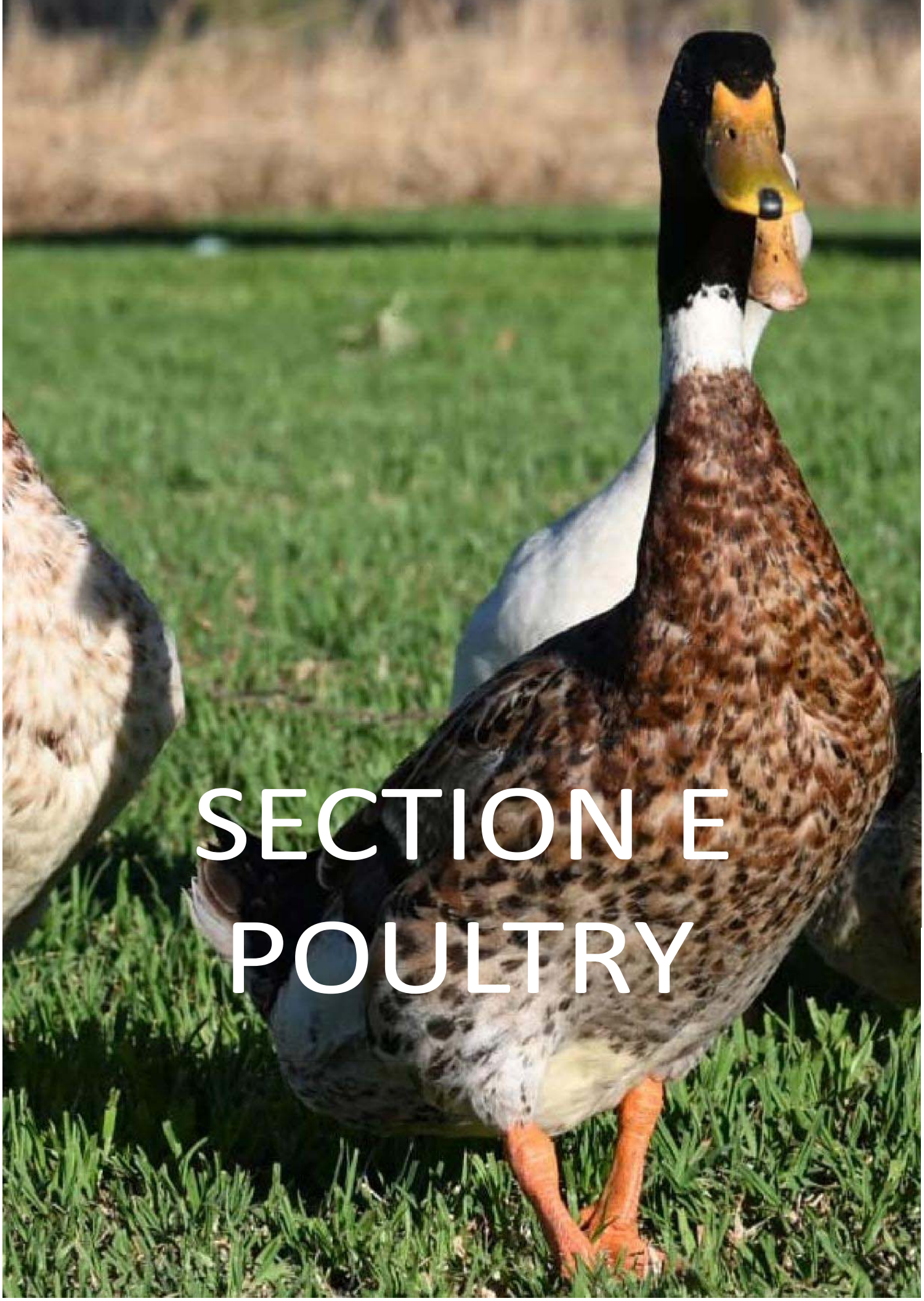

SECTION E
POULTRY

Section E: Poultry

Saturday 6th February 2027

Chief Steward: Kim George - Phone 02 4832 1070 or 0437 731 899
Steward: Tim Beard – Phone 0419 441 235
Judge: Doug Patterson
Entry Fee: $1.00 per Class
Prizes: 1st - $4.00 2nd - $2.00

- All Birds to be penned by 9:00 AM
- All Birds will be watered ONLY.
- Every possible care will be taken.

Large Fowl

1 Rhode Island Red Male
2 Rhode Island Red Female
3 Australorp Male
4 Australorp Female
5 Langshan Male
6 Langshan Female
7 Leghorn A C Male
8 Leghorn A C Female
9 Wyandotte A C Male
10 Wyandotte A C Female
11 Silky A C Male
12 Silky A C Female
13 A O V Heavy Breed Male
14 A O V Heavy Breed Female
15 A O V Light Breed Male
16 A O V Light Breed Female

Champion Softfeather Large
Reserve Champion Softfeather Large

17 O E G Black Red Male
18 O E G Partridge, Female
19 O E G Clay or Wheaten, Female
20 O E G / A O C Male
21 O E G / A O C Female
22 Game A O V Male
23 Game A O V Female

Champion Hardfeather Large
Reserve Champion Hardfeather Large Bantam

24 Modern Game Black Red Male
25 Modern Game Partridge Clay or Wheaten Female
26 Modern Game Pile Male
27 Modern Game Pile Female
28 Modern Game A O C Male
29 Modern Game A O C Female
30 O E G Black Red Male

31 O E G Partridge Clay or Wheaten Female
32 O E G Spangle Male
33 O E G Spangle Female
34 O E G Duckwing Male
35 O E G Duckwing Female
36 O E G / A O C Male
37 O E G / A O C Female
38 Indian Game Male
39 Indian Game Female
40 Australian Game Male
41 Australian Game Female
42 Game A O V Male
43 Game A O V Female

Champion Hardfeather Bantam

Reserve Champion Hardfeather Bantam

44 Rosecomb Male
45 Rosecomb Female
46 Pekin Black Male
47 Pekin Black Female
48 Pekin A O C Male
49 Pekin A O C Female
50 Wyandotte White Male
51 Wyandotte White Female
52 Wyandotte A O C Male
53 Wyandotte A O C Female
54 Leghorn White Male
55 White Female
56 Leghorn A O C Male
57 Leghorn A O C Female
58 Australorp Male
59 Australorp Female
60 Rhode Island Red Male
61 Rhode Island Red Female
62 Langshan Male
63 Langshan Female
64 A O V Softfeather Male
65 A O V Softfeather Female

Champion Softfeather Bantam

Reserve Champion Softfeather Bantam

66 Muscovy Male
67 Muscovy Female
68 Indian Runner Male
69 Indian Runner Female
70 Mallard Male
71 Mallard Female
72 Call Male
73 Call Female
74 AOV Male
75 AOV Female

Champion Waterfowl
Reserve Champion Waterfowl

Major Awards

Champion Bird of Show
$50 donated by M.D. & J.J. Anderson
Champion Softfeather Bantam
$20.00 donated by Goulburn Poultry Fanciers Society
Champion Hardfeather Bantam
$20.00 donated by Kim George
Champion Softfeather Large
$20 donated by Goulburn Poultry Fanciers Society
Champion Hardfeather Large
$20 donated by Goulburn Poultry Fanciers Society
Champion Waterfowl
$20 donated by Goulburn Poultry Fanciers Society
Winner of Largest Class
$10.00 donated by Kim George
Best Bird in A O V Classes
$10 donated by Goulburn Poultry Fanciers Society
Best Cock $25
Best Hen $25
Best Cockerel $25
Best Pullet $25



Saturday 6th February 2027

Junior Section - Under 16 Years

Steward: Kim George - phone 02 4832 1070 or 0437 731 899
Judge: Douge Patterson
Entry Fee: $0.50 per Class
Prizes: 1st - $2.00 2nd - $1.00

- All Birds to be penned by 9:00 AM
- All Birds will be watered ONLY.
- Every possible care will be taken.

1. Softfeather Large Male
2. Softfeather Large Female
3. Hardfeather Large Male
4. Hardfeather Large Female
5. Softfeather Bantam Male
6. Softfeather Bantam Female
7. Hardfeather Bantam Male
8. Hardfeather Bantam Female
9. Waterfowl Male
10. Waterfowl Female

Champion Bird – bag of feed donated by Kim George

$100 Donated by M.D. & J.J. Anderson.

All Reserve Champions
Bag of Feed donated by Laggan Grain Shed



PAVILION



Pavilion

Friday 5th February 2027
Closed until Judging Completed

Chief Stewards: Olivia McGaw 0457 227 283 & Donna O'Brien 0490 095 030

Entry Fee: Senior - $1.00 all sections

Junior - $0.50 all sections

Please Note:

- Pavilion entries must be lodged in the Show Administration Office
- The Administration Office is open for entries on Wednesday 3rd & Thursday 4th February from 8.30 am and closes at 5pm.
- To arrange alternative times please contact Rosemary on 0419 624 282
- There will be no entries taken on the morning of judging with the exception of perishables.
- Judging is held on Friday 5th February 2027 except for Vegetables, Cut Flowers, Pot Plants and Floral Decorative, which are judged on Saturday 6th February 2027
- All exhibits to be delivered to the Pavilion by 5:00 PM on Thursday 4th February 2027 with the exception of Cookery, which may be delivered on Friday 5th February 2027 between 8:30 AM and 9:30 AM and cut flowers, vegetables and eggs which may be delivered to the Pavilion on Saturday 6th February 2027 between 8:00 AM and 8:30 AM
- Only stewards and judges to be in pavilion during Friday judging.
- Prize money and exhibits to be picked up on the Sunday of the Show between 4:00 PM and 5:00
- PM after which time the Pavilion will be closed and locked.
- Any exhibits not collected will be deemed the property of Crookwell AP&H, unless prior arrangements are made.
- The Crookwell A P & H Society assures intended exhibitors that the greatest care will be taken with all work submitted but no responsibility will be assumed for loss or damage to entries during transit or at the showground

Pavilion Judging

10:00 AM Friday, 5th February 2027

Hand Spinning, Wool, Jams and Preserves, Cookery, Needlework, Knitting etc, Arts, Crafts, Photography

10:00 AM Saturday, 6th February 2027

Potatoes and Vegetables, Cut Flowers, Roses, Pot Plants and Floral Decorative

Section G: Hand Spinning
Friday 5th February 2027

Exhibits: To be delivered to the Pavilion on Wednesday 3rd & Thursday 4th of February 2027
Entry Fee: $1.00
Prizes: 1st - $4.00 2nd - $2.00
Judge: Ros Slater
Judging: 10:00 AM

Conditions:

- All Exhibits in this Section must be the work of the Exhibitor and not have been shown at a previous Crookwell Show
- Please use Safety Pins to attach tickets.

1 Hand Spun Wool, 5 ply and under, approx. 50 gm hank, natural colour
2 Hand Spun Wool, 6-12 ply, approximately 50 gm hank, natural colour
3 Hand Spun any other Fibre, approximately 50 gm hank, natural colour
4 Hand Spun Alpaca Wool, approximately 50 gm hank, natural colour
5 Hand Spun Hand-Crafted Item using at least 50% alpaca; state blend
6 Skein of Wool Dyed with Natural Dye; identify colour please
7 Skein of Wool Dyed with Commercial Dye; state dye used

Champion Skein of Wool

8 Hand Knitted Jumper or Cardigan for ladies and men, any ply
9 Hand Knitted Child's Cardigan, Jumper or Vest
10 Any Item of Baby Wear from hand spun yarn, any fibre
11 Knitted or Crochet Rug or Shawl from hand spun fibre
12 Socks, Gloves, Scarf or Beanie from hand spun fibre
13 Crossbred Fleece (white or coloured) suitable for hand spinning, 1 kg
14 Alpaca Fleece, 1 kg
15 Hand Spun Skein of Wool, 8 ply for Beginner up to 2 years
16 Hand Spun Garment for Beginner up to 2 years
17 Any Other Item from Hand Spun Fibre, not mentioned

Most Outstanding Exhibit
Most Successful Exhibitor
Beginner up to 2 years Trophy



Section H: Wool

Friday 5th February 2027

Chief Steward: Ken Hewitt - Phone 02 4836 7206
Stewards: Michael Lowe, Paul Seaman
Entries: Received by 9:00 AM Friday 5th February 2027 and collected by 4:00 PM Sunday 7th February 2027
Entry Fee: $1.00
Prizes: 1st - $5.00 2nd - $2.50
Judging: 11:00 AM
Conditions:

- Fleece not to be more than 380 days growth.
- To be grown and shorn by Exhibitor
- To be exhibited as if prepared for market, not including skirtings or belly wool.
- Separate Exhibits for each Class
- All Wool to be exhibited in plastic bags or wool packs.

Fleeces to be judged on Technical College Card as follows:

Trueness to Type	10 points
Uniformity of Length	10 points
Soundness	10 points
Handle	10 points
Colour or Bloom	10 points
Character & Style	10 points
Evenness	10 points
Top & Noil	30 points
	Total 100

Open Section

1 Superfine Wool Fleece from Ewe or Wether
2 Superfine Wool Fleece from Ram
3 Fine Wool Fleece from Ewe or Wether
4 Fine Wool Fleece from Ram
5 Medium or Strong Wool Fleece from Ewe or Wether
6 Medium or Strong Wool Ram Fleece
7 Superfine or Fine Wool Hogget
8 Medium and Strong Wool Hogget
9 Group of 3 Fleeces – Superfine or Fine
1st $10.00 - 2nd $5.00
10 Group of 3 Fleeces – Medium or Strong
1st $10.00 - 2nd $5.00

Commercial Section

- To be shorn from unhoused and unrugged sheep
- Registered Studs are not eligible
- No Rams allowed

11 Superfine Wool Fleece from Ewe or Wether
12 Fine Wool Fleece from Ewe or Wether
13 Medium or Strong Wool Fleece from Ewe or Wether
14 Superfine or Fine Wool Fleece from Hogget Ewe or Wether
15 Medium or Strong Wool Fleece from Hogget Ewe or Wether
16 Collection of Three Fleeces Superfine or Fine - 1st $10.00, 2nd $5.00
17 Collection of Three Fleeces Medium or Strong- 1st $10.00, 2nd $5.00
18 Comeback Fleece from Ewe or Wether
19 Crossbred Fleece from Ewe or Wether
20 Border Leicester Fleece

Commercial Value

Following classes will be given an estimated fleece value on the previous weeks market

21 Merino Fleece from Ewe or Wether
22 Champion Flock Ewe Fleece, from current and previous entrants in the ANZ Agribusiness Flock Ewe Fleece competitions only.

Prize List

Champion Fleece - *Trophy donated by Nutrien*

Eligibility dependent on agreed attendance at the judging for the Kevin "Dusty" Coves Trophy at approximately 3:00 PM Sunday 7th February 2027 on the lawn in front of the bar.

Champion Commercial Fleece - *trophy donated by S.T.F.T.*
Most Stylish Commercial Fleece Merino - *trophy donated by Bryton Wool*
Most Stylish Commercial Fleece Crossbred - trophy donated by Bryton Wool
Most Successful Exhibitor - *trophy donated by Elders Crookwell*
Most Stylish Fleece Open Class - *trophy, donated by Ken & Jennifer Hewitt*
Highest Scoring Fleece for Local who has not gained a prize – *trophy donated by Seaori Pastoral Co*

Crookwell Community Trust Awards

For fleeces donates to the Crookwell Community Trust

- Rams' fleeces are ineligible
- Donated fleeces will be visually valued for tax deductibility
- Enquires regarding Crookwell Community Trust contact Paul Seaman – Ph 02 4832 1526

Highest Scouring Merino Fleece	$100.00
Highest Scouring Crossbred Fleece	$50.00
Heaviest Fleece (clean weight)	$50.00



Section I: Potatoes

Saturday 6th February 2027

Senior Steward: Peter Banfield - Phone 02 4832 1518
Steward: Jodie Bain
Exhibits: Received by 8:30 AM - no late entries/exhibits taken
Judging: 9:00 AM
Entry Fee: $1.00
Prizes: 1st - $4.00
2nd - $2.00
Condition: All exhibits in this section to be grown by exhibitor

1 4 kg Potatoes, White Skin, Seed
2 4 kg Potatoes, Red or Pink Skin, Seed
3 4 kg Potatoes, Any Other Colour, Seed
4 4 kg Potatoes, White Skin, Table
5 4 kg Potatoes, Red or Pink Skin, Table
6 4 kg Potatoes, Any Other Colour, Table
7 Six Table Potatoes, White
8 Six Table Potatoes, Red or Pink Skin
9 Six Table Potatoes, Any Other Colour
10 Heaviest Potato in Show, free of second growth
11 Collection of Table Potatoes, four varieties, six of each variety

12 Collection of Seed Potatoes, four varieties, six of each variety prize of $10.00 donated by Peter Banfield

Champion 4 kg Table Potatoes
Champion 4 kg Seed Potatoes
Most Outstanding Exhibit
Most Successful Exhibitor



Section K: Vegetables and Eggs

Saturday 6th February 2027

Senior Steward: Peter Banfield - Phone 02 4832 1518
Steward: Jodie Bain & Terry Benbow
Entries: Received by 8:30 AM - no late entries taken
Entry Fee: $1.00
Judging: 9:00 AM
Conditions:

- All Exhibits to be grown by Exhibitor.
- All Exhibits in this Section to be fit for table use and judged on commercial value.

Open

Prizes: 1st - $4.00 2nd - $2.00

1 One Pumpkin, Queensland Blue
2 One Pumpkin any variety, Table
3 One Yellow Vegetable Marrow
4 One Green Vegetable Marrow, striped
5 One Zucchini Marrow
6 Three Zucchini (under 180 mm)
7 One Table Squash
8 Three Apple Cucumbers
9 Three Cucumbers, long
10 Green Beans (250 gm), on plate
11 Beans, any other variety (250 gm), on plate
12 Peas in Pod (250 gm), on plate
13 One Cabbage
14 Six Carrots, long
15 Six Carrots, short
16 Heaviest Pumpkin, any variety (Table)
17 Four Parsnips
18 Six Brown Onions
19 Six White Onions
20 Six Onions, any other variety
21 Three Tomatoes, Red, any single variety, must have stalks still attached.
22 Three Tomatoes, Green, any single variety, must have stalks still attached.
23 Three Red Tomatoes, to be judged on weight.
24 Bunch of Six Stalks Rhubarb
25 Best Exhibit of any Vegetable not mentioned in schedule.
26 Collection of Six Kinds of Vegetables (to be drawn from the following seven kinds: 2 tomatoes; 2 beetroots; 2 apple cucumbers; 2 potatoes; 1 cabbage; 1 marrow; 250 gm beans)
27 Four Beetroot
28 Six Stalks Silver Beet
29 One Lettuce
30 Three Sweet Corn Cobs, with husks
31 Six Table Radishes
32 One Cauliflower
33 Bunch of Herbs, 1 variety

34 Collection of Herbs, displayed in separate varieties.
35 Any variety of locally grown Fruit
36 12 White or Cream Eggs
37 12 Brown Eggs

Most Outstanding Exhibit Most Successful Exhibitor

Junior Section - Under 16 years
Entry Fee: $0.50
Prizes: 1st - $2.00 2nd - $1.00

38 Best Three Potatoes, red or white
39 Best Three Carrots
40 Best Three Radishes
41 Best 3 Onions
42 Best other underground vegetable not mentioned
43 Best Zucchini, under 180 mm
44 Best Marrow
45 Best Pumpkin
46 Heaviest Pumpkin
47 Best Squash
48 Best Cucumber
49 Best 3 Tomatoes
50 Best Other Vine Grown Vegetable not mentioned
51 Best Leafy Vegetable
52 Best Cob of Corn
53 Best Other Vegetable not mentioned
54 Best Fruit Locally Grown
55 Six Hen Eggs

Most Outstanding Junior Exhibit
Most Successful Junior Exhibitor *Gordon Todkill Memorial Trophy*



Section L: Flowers

Saturday 6th February 2027

Chief Steward: Trevene Mattox 0407 916 291

Senior Stewards Terry Benbow & Bob Clark.

Stewards: Sue Clark, Raven Coady, Elaine Delaney, Mike Delaney, Cameron Elsley, Linda Elsley, Carolyn Hockley, Annette Lindsay, Tressa Mattox and Christine Seaman.

Volunteers: Nathaniel Hockley - Year 9 Crookwell High School and
Henry Elsley-Mattox – Year 6 Crookwell Public School

Judges: Cecily Rogers, Alex Ross

Entries: Staged for judging received by 8.30am Saturday.

Entry Fee: $1

Judging: 10am

Pavilion: Closed until judging completed.

Conditions:

- All exhibits to be grown by the exhibitor, excepting Floral Decorative Section.
- Decorative Open and Junior Sections
- Distinct Varieties in Each Class
- Exhibits are to be lodged in one class only

All entries in Cut Flowers and Roses will be automatically deemed as donated unless nominated otherwise on the entry form.

Hints to Exhibitors:

- Where a Class calls for a certain number of blooms, remove all unnecessary buds before staging.
- Most blooms show off to advantage if sufficient length of stem is cut to enable the bloom to project well above the receptacle it is placed in.
- Cut flowers to be displayed in plastic vases, vases will be available on the day for exhibitors to place blooms ready for display.

ROSES:

ROSE CHAMPION EXHIBIT

Judge: Alex Ross

ENTRY FEE: $2

PRIZE MONEY: 1st $25, 2ND $15, 3RD $10

1. **Crookwell AP&H Society – Rose Championship**
   4 x Vase of Roses consisting of the following:
   2 x Vase Exhibition Roses – D
   1 x Vase Bunch of Roses – 3 x stems NND

Plus 1 x Vase from the following:

(a) 1 x Vase bud to full bloom to be four stages of development, same cultivar.
(b) 1 x Vase Decorative Rose – 3 cuts, same cultivar
(c) 1 x Vase cluster Roses – 1-6 cuts, same cultivar
(d) 1 x Vase – Florabunda blooms – up to 25 blooms, same cultivar
(e) 1 x Vase – Miniature Roses - 3 stems or cuts – same cultivar

PERPETUAL TROPHY SPONSORED BY BRIAN DOYLE STONE MASONS

DEFINITIONS:

- **D – DISTINCT –** means different – separate varieties, e.g. 3 stems D – means 3 different varieties.
- **NND – NOT NECESSARILY DISTINCT –** same variety, e.g. 3 stems NND
- means same variety.
- **STEM –** Carries 1 bloom or 1 bud.
- **CUT –** Similar to stem – it carries more than 1 bloom and/or bud/or buds.
- **BUD –** A stage of a Rose flower – no petals unfolding.

GENERAL ROSES:

Judge: Alex Ross
Entry Fee: $1
Prizes: 1st $4, 2nd $2

Where possible, please put Rose name on vase.

2. 1 x Exhibition Rose – Red
3. 1 x Exhibition Rose – White
4. 1 x Exhibition Rose – Pink
5. 1 x Exhibition Rose – Any other colour
6. 1 x Vase Roses – Bud to Full Bloom to be in 4 stages of development, Same cultivar, no side buds.
7. 1 x Vase Selection of Roses – 6 Blooms NND
8. 1 x Stem of Floribunda Rose
9. 3 x Cut of Floribunda Rose in Vase
10. 1 x Cut or Stem of old-fashioned Rose
11. 1 x Cut or Stem of David Austin Rose
12. 3 x Stem of Miniature Roses – 1 vase NND
13. 1 x Stem Single Bloom Rose – 5 – 8 Petals, No side buds
14. 1 Bowl Miniature Roses – Unlimited Stems or Cuts, viewed all around.
15. 1 x Stem or Cut Fragrant Rose – Any cultivar

Champion Rose Prize – Donated by Crookwell Nursery
Reserve Champion Rose – Prize donated by Crookwell Nursery

Grand Champion Rose Unit – Ribbon prize money kindly donated by Combined Anthoney Family, in memory of Coralie and Bob Anthoney $100.

Cut Flowers - General

Judge: Alex Ross
Entry Fee: $1
Prizes: 1st $4, 2nd $2

Floral Hints:

- Pick most show entries on judging morning – very early (or late on the evening before) and put straight into water up to their necks – then taken inside for sorting into individual jars
- Don't add anything to the water – if the flowers have a good drink when they are picked, most will last without additives. The stage of bloom at cutting time is critical. The flowers should be fully out at judging but JUST! Judges look for different things with flowers and it is not always the size. Symmetry is very important – and even shape and (the same on both sides) and blemish-free blooms.
- Cut flowers to be displayed in plastic vases, vases will be available on the day for exhibitors to place blooms ready for display.

16. 3 x Aster or 3 Zinnias or 3 Marigolds
17. 1 x Hydrangea Bloom
18. 3 x Cuts Geranium
19. 6 x Petunias or 6 Pansies or 6 Nasturtiums – Shallow dishes provided.
20. 3 x Cuts Fuchsia, Single or Double
21. 1 x Belladonna Lily
22. 1 x Cut Lily, any other variety
23. 1 x Cut Agapanthus
24. 1 x Cut Flower not mentioned in Schedule.
25. Container of 6 Flowers – 1 of each variety
26. 1 x Cut Gladiolus any colour – stem needs 3 stages of development.
27. 3 x Cuts Gladiolus – NND
28. 3 x Stems Gladiolus Distinct, any colour up to 160mm stems

Champion Cut Flower Prize - Donated by red robin Nursery Narrawa
Reserve Champion Cut Flower – Prize donated by red robin Nursery Narrawa

DAHLIAS:

Judge: Alex Ross
Entry Fee: $1
Prizes: 1st $4, 2nd $2

Dahlias will be judged to the standards of the Royal Horticulture Society. All Dahlias should have at least a minimum of160mm of stem protruding from the top of the vase. All dahlias are to be shown without side buds.

29. 1 Bloom. Decorative Over 160mm Bloom size

30. 3 Stems. Decorative Under 160mm Bloom size
31. 1 Bloom. Cactus Over 160mm Bloom size
32. 3 Stems. Cactus Under 160mm Bloom size
33. 3 Stems. Miniature Cactus Under 120mm Bloom size.

34. 3 Blooms. 1 Variety Pompon Size Under 50mm Bloom size
35. 1 Bloom. Any Variety NOT mentioned above.
(Decorative, Cactus, Pompon, NOT allowed).

Champion Dahlia Prize: Donated by Ensemble & Co, Crookwell
Reserve Champion Dahlia Prize – Donated by Ensemble & Co, Crookwell

POT PLANTS

Judge Cecily Rogers
Entry Fee $1.00
Prizes 1st $ 4.00 2nd $ 2.00

Plants need to be grown in the pot for judging. Not a pot within a pot.

36 Fuchsias single or double, in flower
37 Geranium in flower
38 1 Ivy Leaf Geranium in flower
39 1 Begonia, any variety
40 1 Variegated plant
41 1 pot plant in flower, not mentioned
42 1 Cacti Plant
43 1 Succulent Plant
44 1 Cacti or Succulent in bloom
45 1 Fern, any variety
46 Any pot plant not mentioned
47 Mix of Succulent plants in a fancy pot

Champion Pot Plant– Prize donated by Crookwell SNS Garden Supplies

Reserve Champion Pot Plant – Prize donated by Crookwell SNS Garden Supplies.

FLORAL DECORATIVE SECTION:

Judge Cecily Rogers
Entry Fee $ 1.00
Prizes 1st $4.00 2nd $2.00
Notes
Foliage, stone, figurines, drapes etc. may be used in all work unless otherwise stated.
Flowers do not have to be from exhibitor's own garden unless specified.
Floral -art sections are in titles- they are an art form, the title suggests a style and the finished article is a whole picture, a blend of shape, size, colour of container and contents. The first element is the container, and it must suit the style. 'Bold and Beautiful' for example would not suggest a shapely, slender container. The next important element is the line material, or non-plant material that provides the background, the emphasis being on 'line'.

OPEN SECTION

48 A floral study in white and green.
49 A harvest arrangement using flowers, herbs, fruit, and/or vegetables.
50 A floral floating arrangement in a dish.
51 Arrangement of green and red foliage.
52 Australian Native arrangement – using foliage, bark and sticks with or without native flowers fresh or dried.
53 Arrangement using flowers from your own garden.

Champion Arrangement – Prize donated by Crookwell Country Bunches
Reserve Champion Arrangement– Prize donated by Crookwell Country Bunches

Steward's Award –Stewards Champion - prize donated by the Section L Stewards and Haus of Hair.
Stewards Reserve Champion - prize donated by Haus of Hair.

JUNIOR SECTION

Entry Fee – 50 cents

Prizes 1st $2 2ND $1

HIGH SCHOOL:

54 – Dinner table centrepiece

Champion Arrangement – Prize donated by Mattox Corporation - Disability Care

Reserve Champion Arrangement – Prize donated by Mattox Corporation - Disability Care

PRIMARY SCHOOL:

55. Floral Arrangement in a Toy or Vase or an arrangement collected from the bush in a Toy or Vase

Champion Arrangement – Prize donated by Mattox Corporation - Disability Care
Reserve Champion Arrangement – Prize donated by Mattox Corporation - Disability Care.

PRE-SCHOOL:

56. Floral Arrangement in a Vase or an arrangement collected from the bush in a vase

Champion Arrangement – Prize donated by Mattox Corporation - Disability Care.
Reserve Champion Arrangement – Prize donated by Mattox Corporation - Disability Care.

SECTION L SPONSORS

Rose Champion Exhibit – Sponsored by - Brian Doyle Stone Masons

General Roses: Sponsored by – Crookwell Nursery

Grand Champion Rose Unit: Sponsored by – The Combined Anthoney Family, in memory of Coralie and Bob Anthoney

Cut Flowers: Sponsored by – Red Robin Nursery, Narrawa

Dahlias: Sponsored by – Ensemble & Co, Crookwell

Pot Plants: Sponsored by - Crookwell SNS Garden Supplies

Floral Decorative Open Section: Sponsored by – Crookwell Country Bunches

Steward's Award: Sponsored by Section L Stewards and Haus of Hair

Junior Section: High School, Primary School and Pre-School Sections: Sponsored by – Mattox Corporation - Disability Care



Section M: Jams and Preserves

Friday 5th February 2027

Chief Steward: Ellen Seaman
Entries: Close at 5.00 PM on Thursday 4th February 2027
Judging: 10:00 AM
Pavilion: Closed until judging is completed
Entry Fee: $1.00
Prizes: 1st - $4.00 2nd - $2.00
Conditions:

- All exhibits to be in 500gm screw-top jars with plain lids, no material tops
- Except jellies which are to be in 250gm screw-top jars with plain lids, no material tops
- NO MATERIAL ON LIDS
- Typed labels if possible.
- No wax
- No jam setter
- One entry per section only

1	Single Bottle of Cherries
2	Collection of Homemade Jams (6)
3	Marmalade Citrus Jam
4	Quince Jam
5	Cherry Jam
6	Plum Jam
7	Tomato Jam
8	Raspberry Jam
9	Peach Jam
10	Nectarine Jam
11	Blackberry Jam
12	Apricot Jam
13	Mulberry Jam
14	Strawberry Jam
15	Fig Jam
16	Boysenberry Jam
17	Mixed Berry Jam
18	Mixed Fruit Jam
19	Green Tomato Jam
20	Any Other Variety of Jam
21	Tomato Relish
22	Tomato Sauce
23	Green Tomato Pickles
24	Mustard Pickles
25	Pickled Vegetable, any variety
26	Fruit or Vegetable Chutney
27	Any Other Variety of Pickle



28 Savoury Plum Sauce
29 Sweet Plum Sauce
30 Single Bottle of Any Variety of Vegetable
31 Apple Jelly
32 Quince Jelly
33 Mint Jelly
34 Red Currant Jelly
35 Pantry Collection, collection of 3 varieties; pickles or relish or sauce and jam
36 Lemon Butter
37 Honey

Most Successful Exhibitor Best Collection of 6 Jars

Junior Section Entry
Fee: $0.50
Prizes: 1st - $2.00 2nd - $1.00

High School
38 Jar of Jam; any variety
39 Jar of Relish; any variety
40 Jar of Pickles; any variety

Primary School
41 Jar of Jam; any variety
42 Jar of Relish; any variety
43 Jar of Pickles; any variety

***Any item not collected on Sunday will be deemed the property of the Crookwell AP&H Society.*
*** An entrant may elect to allow their entries to be sold after the closing of the 2026 Show.*



Section N: Cookery

Friday 5th February 2027

Chief Steward: Dawn Smith 0418 954 804
Senior Stewards: Pam Evans, Anne Dixon , Reta Beattie & Kel Gay
Entries: Close at 5.00 PM on Thursday 4th February 2027
Judging: 10:00 AM
Pavilion: Closed until judging completed
Entry Fee: $1.00
Prizes: 1st - $4.00 2nd - $2.00

Conditions:

- All exhibits to be placed on thick cardboard covered with foil (not apple pies)
- Exhibit cards to be firmly attached to cardboard.
- Apple pie exhibit cards to be firmly attached to dish.

Open

1 Plate of 6 Plain Scones, round
2 Plate of 6 Pumpkin Scones
3 Plate of 6 Date Scones
4 Plate of Pikelets, minimum 8
5 Plate of Fruit Pikelets, minimum 8
6 Date and Nut Loaf
7 Plate of 6 Rock Cakes
8 Plate of 6 Lamingtons, maximum size 55 mm x 55 mm cube
9 Plate of 6 Sweet Muffins, no paper containers, any variety
10 Any variety of Health Loaf, baked in loaf tin
11 Plate of 6 Plain Scones made by male entrant
12 Unfilled Cream Puffs
13 Damper
14 Banana Muffins



Cakes - Uniced, 20 cm (8") round or square tin

15 Carrot Cake
16 Banana Cake
17 Sultana Cake, 250 g mixture
18 Plain Cake
19 Plain Cake, Gluten Free Flour
20 Plain Cake, made by male entrant
21 Orange Cake
22 Chocolate Cake
23 Boiled Fruit Cake
24 Rich Fruit Cake
25 Rich Fruit Cake, NSW Competition as per ASC recipe (printed at section end)
Group 7 Zone Final: Date TBC December 2027
26 Boiled Fruit Pudding
27 Steamed Fruit Pudding
28 Steamed Date Pudding

Cakes - Iced, Top Only, No Butter Cream, NO DECORATIONS, 20 cm (8”) round or square tin 27 Marble Cake

29 Chocolate Cake – made by male entrant - $5 donated prize by Reta Beattie
30 Orange Cake
31 Banana Cake
32 Plate of 6 Small Patty Cakes, iced, no decoration, no paper cases
33 Plate of 6 Small Cup Cakes, decorative icing

Sponges, Uniced, Jam Fillings, 20 cm (8”) round or square tin

34 Sponge Sandwich
35 Chocolate Sponge Sandwich

Biscuits

36 Plate of Assorted Biscuits, 3 distinct varieties, 2 of each
37 Plate of 6 Anzac Biscuits
38 Plate of Slices, 3 varieties maximum, 2 of each
39 Shortbread, round
40 Plate of 6 Biscuits made with honey
41 Plate of 6 Savoury Biscuits

Miscellaneous

42 Apple Pie in clear glass pie plate, 20 cm (8”)
43 Apple Pie made by male entrant in clear glass pie plate, 20 cm (8”)
44 Container of Homemade Sweets, can be mixed or all one variety
45 Container of Coconut Ice

Sugar Art

46 Wedding Cake with moulded flowers, board size limited to 60 cm square
47 Child’s Birthday Cake with piped flowers, board size limited to 30 cm square
48 Novelty Decorated Cake
49 Moulded Flowers, board size limited to 30 cm square
50 Plaque with Novelty Decorations, board size limited to 30 cm square
51 18th or 21st Masquerade Birthday Cake with piped flowers, board size limited to 40 cm square
52 Most Creative Miniature Cake with moulded flowers, 1 or more tiers, board size limited to 15 cm square
53 Novice Wedding Cake with moulded flowers, board size limited to 60 cm square
54 Novice Special Occasion Cake, board size limited to 40 cm square
55 Novice Novelty Decorated Cake, board size limited to 30 cm square
56 Novice Most Creative Miniature Cake with moulded flowers, 1 or more tiers, board size limited to 15 cm square
57 Novice Plaque of Moulded Flowers, board size limited to 20 cm square

Most Outstanding Exhibit prize donated by Dawn Smith
Most Outstanding Sugar Art – Prize Donated by CAKE ME UP CAFE

***Any item not collected on Sunday will be deemed the property of the Crookwell AP&H Society.*
*** An entrant may elect to allow their entries to be sold after the closing of the 2026 Show.*

Junior Section Entry Fee: $0.50

Prizes: 1st - $2.00 2nd - $1.00

High School

57 Plate of 6 Small Cakes, iced
58 Packet Cake, must have own box
59 Plate of 6 Jam Tarts
60 Plate of 6 Scones, plain
61 Plate of 6 Muffins
62 Plate of 6 Shortbread Biscuits
63 Berry Pie
64 Date Loaf
65 Plate of 6 Patty Cakes, un-iced
66 Decorated Cake with moulded flowers

Most Outstanding Exhibit prize donated by Reta Beattie

Primary School

Aged 8 years and under

67 Plate of 6 Small Cakes, iced.
68 Packet Cake, must have own box.
69 Plate of 6 Arrowroot Biscuits, decorated - must be stuck to plate/board with a dob of icing. 70 Plate of 6 Muffins
71 Plate of 6 Pikelets
72 Novelty Cake, iced and decorated

Aged 9 years to 12 years

73 Plate of 6 Small Cakes, iced
74 Packet Cake, must have own box
75 Plate of 6 Arrowroot Biscuits, decorated - must be stuck to plate/board with a dob of icing 76 Plate of 6 Muffins
77 Plate of 6 Pikelets
78 Novelty Cake, iced and decorated

Most Outstanding Exhibit prize donated by Mrs K Kadwell



Rich Fruit Cake Competition
ASC GROUP 7 Regional Finals Date TBC December 2027

Rich Fruit Cake Recipe

Ingredients:
250 g (8 oz) sultanas
250 g (8 oz) chopped raisins
250 g (8 oz) currants
125 g (4 oz) chopped mixed peel
90 g (3 oz) chopped red glace cherries 90 g (3 oz) chopped blanched almonds 1/3 cup sherry or brandy
250 g (8 oz) plain flour
60 g (2 oz) self-raising flour 1/4 teaspoon grated nutmeg 1/2 teaspoon ground ginger 1/2 teaspoon ground cloves 250 g (8 oz) butter
250 g (8 oz) soft brown sugar
1/2 teaspoon lemon essence OR finely grated lemon rind
1/2 teaspoon almond essence 1/2 teaspoon vanilla essence 4 large eggs

Instructions:

- Mix together all the fruits and nuts
- Sprinkle with the sherry or brandy
- Cover and leave for at least 1 hour, but preferably overnight
- Sift together the flours and spices
- Cream together the butter and sugar with the essences
- Add the eggs one at a time, beating well after each addition
- Alternately add the fruit and flour mixtures
- Mix thoroughly; the mixture should be stiff enough to support a wooden spoon
- Place the mixture into a prepared tin no larger than 20 cm (8")
- Bake in a slow oven for approximately 31/2 - 4 hours
- Allow the cake to cool in the tin

Note: - To ensure uniformity and depending upon the size it is suggested the raisins be snipped into 2 or 3 pieces, cherries into 4 - 6 pieces and almonds crosswise into 3 - 4 pieces

(Refer to ASC website for any updates and changes to recipe or instructions)



Section O: Plain and Fancy Needlework, Knitting, Crochet, Handicraft

Friday 5th February 2027

Senior Steward:	Lillian Marshall - phone 02 4832 2172
Steward:	Nerida Croker - phone 02 4834 2133 or 0458 342 134
	Janelle Beard - phone 0402 044 785
Entries:	Close at 5.00 PM on Thursday 4th February 2027
Judging:	10:00 AM
Pavilion:	Closed until judging completed
Entry Fee:	$1.00
Prizes:	1st - $4.00 2nd - $2.00

Conditions:

- Sewn Decorative work must be done by hand, other than machine classes.
- All exhibits must be the work of the exhibitor and not shown at a previous Crookwell Show
- All work must have been completed in the last two years
- Strand of wool and label to be attached to all knitted/crochet garments

Open

1 Best Toy - any medium, hand or machine made
2
3 Best Crochet Table Centre
4 Baby Garment in Crochet
5 Baby Garment in Knitting
6 Baby Blanket in Crochet
7 Baby Blanket in Knitting
8 Child's Garment in Crochet
9 Child's Garment in Knitting
10 Lady's or Man's Garment in Crochet
11 Lady's or Man's Garment in Knitting
12 Blanket in Crochet
13 Blanket in Knitting
14 Crochet Article not mentioned
15 Knitted Article not mentioned
16 Woven Article
17 Beginners Knitted/Crochet Article (must be first time exhibit article) sponsored by Laggan Pub Stitch N Chat Group
18 Most Attractive Cushion
19 Picture in Tapestry, Framed under Glass
20 Picture in Embroidery, Framed under Glass
21 Best Decorated Towel, Hand Towel or Washer; Embroidery or Appliqué
22 Child's Item of Clothing, Machine Sewn
23 Item of Clothing, Machine Sewn
24 Machine Made Article not mentioned
25 Lavender Bag
26 Article with Machine Embroidery
27 Any piece of Fancywork not mentioned
28 Longstitch

29 Article done in Cross Stitch

30 Item with Candlewicking Embroidery
31 Any Decorative Work Item not mentioned eg. Beadwork, Ribbon or Wool Embroidery or other

Most Outstanding Exhibit Most Successful Exhibitor

Over 70's

31 Crochet Table Centre or Tray Cloth, may have linen centre
32 Prettiest Handtowel/Face Washer, crocheted or knitted edge
33 Hand Knitted Jumper or Cardigan
34 Hand knitted Woolen Rug
35 Crocheted Woolen Rug
36 Childs Cardigan or Jumper
37 Knitted Baby Garment
38 Best Scarf Hand Knitted
39 Any article not mentioned
40 Best decorated tea towels with some form of handiwork
41 Prettiest Apron

Most Outstanding Exhibit

Most Successful Exhibit



Junior
Entry Fee: $0.50
Prizes: 1st - $2.00 2nd - $1.00

High School

53 Article of work with Hand Embroidery
54 Machine made Garment
55 Scarf, - Hand Knitted
56 Soft Toy - Hand Knitted
57 Any item not mentioned

Most Outstanding Exhibit
Most Successful Exhibitor

Primary School

58 Article of work with Hand Embroidery
59 Scarf Hand Knitted
60 Soft Toy, Hand Knitted
61 Any hand knitted item noy mentioned
62 Machine made Garment
63 Any item not mentioned

Most Outstanding Exhibit
Most Successful Exhibitor

Beginner – Knitting or Crochet

Entry Fee: $0.50
Prizes: 1st - $2.00
2nd - $1.00

39 Any article knitted or crocheted by a beginner person who has never made or entered a show

Sponsors

Most Outstanding Hand Sewn Article
Donated by Mrs L Marshall

Most Outstanding Knitted Item
Trophy donated by Mrs L Marshell

Patchwork and Quilting

Stewards: Nerida Croker

Condition: All quilts must be prepared for hanging by either sleeve or tab

Open

65	Large Quilt - Hand Quilted
66	Large Quilt - Quilted on domestic machine
67	Large Quilt - Quilted on commercial machine
68	Small Quilt – Hand quilted
69	Small Quilt – Quilted on domestic machine
70	Small Quilt – Quilted on commercial machine
71	Quilt any size with hand embroidery or hand applique
72	Quilt any size with machine embroidery or machine applique
73	Quilt made by a group
74	Small patchwork item – knee rug / wall hanging / table runner etc
75	Small patchwork item stitcheries / pincushions etc
76	Patchwork Bags
77	Beginners Patchwork / quilting article (must be first time exhibitor)
78	Any item of patchwork not listed

Most Outstanding Exhibit - Sponsored by Crookwell Patchwork & Craft

Children

79	Any patchwork Item -- age to 10 years
80	Any patchwork item – age 11 to 18 years

Most Outstanding Exhibit

Meet every Wednesday at RSL 10-2pm. All welcome!!

Wool Article/Garment

State Competition

ASC Group 7 Regional Finals

Three different types of wool articles and/or garments

Conditions:

1 For the purpose of this competition the following definitions apply:
Garment: an item that can be worn eg dress, jacket, scarf, hat
Article: a utility item that is not worn but can be used in the home eg blanket; with an outfit eg bag; for amusement eg toy; and (iv) as a decoration eg picture etc.

2 The whole article and/or garment must be constructed of, and contain a minimum of 80% wool.

3 Exhibits (articles/garments) may be knitted, crocheted, sewn, felted etc and must be hand crafted (use of sewing machine is permitted).

4 A sample of the yarn, fabric or fibre with label must be attached to each item making up the exhibit. If a label is not available as with hand spun/felted a handwritten label with relevant details and sample will suffice.

5 An exhibit in this competition may consist of the work of one individual or a group of individuals, or an organization.

6 All three article/garments must have been completed within the 12 months 7 prior to the local show and made by the exhibitor/s.

7 An exhibit having won at a local show may be exhibited (the same three article /garments) at the Group Final. The winning exhibit at the Group Final is then eligible to compete in the State Final.

8 An exhibitor is only eligible to represent one Society at Group level and one Group at State level.

9 An exhibit (article/garment) that has previously competed at Group level is not eligible to compete again.

10 If this class is not scheduled or attracts no entries at a local show, the Show Secretary (or delegate) may select three suitable individual exhibits and, with the exhibitor's permission, enter them in the Group judging as an exhibit representing the particular Society concerned.

11 It is the responsibility of the Group Secretary and winner to co-ordinate the transfer of the winning entry to Sydney for the State judging.

Section P: Handcrafts

Friday 5th February 2027

Stewards: Ann Goodsell - Phone 0419 631 335
Entries close at 5.00 PM on Thursday 4th February 2027
Judging: 10:00 AM
Pavilion: Closed until judging completed

Open Section Entry
Fee: $1.00
Prizes: 1st - $4.00 2nd - $2.00

1 Plaque in Folk Art Style
2 Any other item in Folk Art Style
3 Jewellery in Folk Art Style
4 Any painted item Not Folk Art
5 Any Item of Paper Tole
6 Any Item of Pergamano
7 Decorated Card
8 Handmade Wooden Article
9 Wooden Article using Lathe or Sander
10 Wooden item - novelty
11 Tin Article
12 Article made from recycled material
13 Beadwork Jewellery
14 Scrapbook
15 Story Book – short illustrated story
16 Item of craft not mentioned

Most Outstanding Exhibit

Junior Section
Entry Fee: $0.50
Prizes: 1st - $2.00
2nd - $1.00

High School

17 Handmade wooden article
18 Item made from recycled materials
19 Scrapbook
20 Story Book – Short illustrated story
21 Handmade article new or recycled metal
22 Jewellery any medium
23 Construction made from Lego - kit form
24 Construction made from Lego -original design
25 Any item not mentioned

Most Outstanding Exhibit Primary School

26 Handmade wooden article
27 Item made from recycled materials
28 Scrapbook
29 Story book – short illustrated story
30 Item suitable for a Gift
31 Construction made from Lego - kit form
32 Construction made from Lego - original design
33 Item of jewellery any medium
34 Any item not mentioned

Most Outstanding Exhibit

Infants-Preschool

35 Construction made from Lego - kit form
36 Construction made from Lego - original design
37 Any item not mentioned

Most Outstanding Exhibit







Section Q: Art

Friday 5th February 2027

Sponsor: **Crookwell District Art Gallery**
Senior Steward: TBC
Entries: Close at 5.00 PM on Thursday 4th February 2027
Late entries without prior arrangement will not be accepted

Judging: 1:00 PM Friday
Pavilion: Closed until judging completed
Entry Fee: $1.00
Prizes: 1st- $10.00
2nd- $5.00
Prizes awarded in each class

Conditions:

- All Exhibits must be bona-fide work of the Exhibitor and must be originals
- No work previously exhibited will be accepted
- Exhibits that are placed first are eligible to take part in a Crookwell Art Gallery Show. Each entrant must nominate if they wish to take part.
- The Stewards will try to display each piece of work to show its best potential
- All work to be mounted on cardboard or a similar firm surface and write your name, section and number category on the back of the work
- We appreciate that junior exhibitors may have problems meeting these criteria and will make allowances for this

Open

1. Landscape - any medium
2. Still Life - any medium
3. Portrait - any medium
4. Abstract - any medium

All above sections include Digital Art

Most Outstanding Exhibit

Junior Section

Entry Fee: $0.50
Prizes: 1st - $5.00 2nd - $2.00
Prizes awarded in each class

Subject: On the Farm/ The Heart of Crookwell

7 Preschool - any medium
8 Kindy to Year 2 - any medium
9 Year 3 & 4 - any medium 10 Year 5 & 6 - any medium
11 Year 7 - 10 – any medium
12 Children with a disability, subject of choice, any medium

Most Outstanding Exhibit

Section R: Photography

Friday 5th February 2027

Sponsor: The Hub Crookwell
Steward: Olivia McGaw
Judge: Chris O'Brien
Entries: Closes at 4.30 PM on Thursday 4th February 2027
Judging: 9.30 AM Friday
Pavilion: Closed until judging is completed
Entry Fee: $1.00
Prizes: 1st - $5.00 2nd - $2.00
Conditions:

- Minimum size of photos is 12.57 cm x 17.78 cm (5x7 inches).
- Photos must be mounted on black **heavy** cardboard or photo mounting board with a border of at least 2cm but no more than 5cm
- Photos should be **firmly affixed** to the cardboard – any photos that become unaffixed may be removed and not displayed
- Please attach at least 4 velcro type hook (circles or rectangle) pieces to the back of each entry
- No photos under glass or framed will be accepted
- Entry cards must be attached to the back of all entries as well as entrants name and contact details.
- Work previously exhibited at the Crookwell Show will **not** be accepted.
- Photos may be commercially printed, **no** photos on **copy paper** will be accepted.
- Unenhanced digital photos accepted in all categories.
- Entries are limited to a maximum of four (4) per class.
- If there are no more than three entries in a class only first prize will be awarded

Open (This section is open to all, amateur and professional photographers)



COLOUR

1 Portrait (Adult or Child)
2 Animals / Insects
3 Architecture/Streetscape
4 Landscape/WaterScape
5 Series – 3 Photographs
6 Structures/Patterns
7 Flowers/Garden
8 Open

BLACK & WHITE

8 Portrait (Adult or Child)
9 Forgotten Objects
10 Open – any subject
Best Overall Photo (Class 1-10) $20

HIGH SCHOOL (Age to be included on entry form)

Entries may be either colour or black and white

11 Sports Action
12 Portrait (Adult or Child)
13 Landscape/Waterscape
14 Animal/Insect
15 Open – any subject
Best Overall Photo (Class 11-15) $20

PRIMARY SCHOOL (Age to be included on entry form)

Entries may be either colour or black and white

16 Funny Faces
17 My Pet/Insect
18 Portrait
19 Open – any subject

Best Overall Photo (Class 16-19) $20

SPECIAL CHALLENGES (this section is open to all photographers amateur and professional)
Entries may be either colour or black and white
20 The colour "Green" (images featuring the colour green)
21 Drone – any subject
22 Rural Subject Images that capture **"Our Showground, Our Story"**
23 Digital Manipulation – this class is for all exhibitors who change a photo using digital software (eg: photoshop or similar) and also includes HDR

YOUNG FARMERS CHALLENGE

Sunday 7th February 2027

Sponsors: Divalls Earth Moving & Bulk Haulage
Steward: Olivia McGaw
Phone: 0457227283
Email: mcgawliv@gmail.com

Judges: Jamie Boothman & Scott Kensit
Commentator: Brad Dawson
Location: Main Arena

Entries: All entries are to be in by Saturday 6th February (day before challenge)
Fees: $40 per team ($10 each team member)

The Young Farmers Challenge is an action-packed competition that tests the skills, strength, and teamwork of our local young farmers!

Competitors go head-to-head in a series of practical, fast-paced challenges inspired by real farm work. From fence building and hay stacking to water carrying and problem-solving tasks.
It's a fun and lively event that celebrates the hard work, ingenuity, and spirit of rural life. Come cheer on our next generation of farmers as they compete for bragging rights and great prizes!

Conditions

- Teams are made up of 4 team members with 1 designated captain
- Teams must have at least 1 male or 1 female in their team
- All team members must be between 18-35 years of age
- Each team goes through a heat made up of 4-10 activities
- The top 2 teams advance to the finals where they compete against each other.
- The team with the best time overall will be declared the winner
- The winning team with then move on to State Finals
-





Young Farmers Challenge Entry Form

SHOWCASING SKILLS, STRENGTH AND A LITTLE BIT OF COUNTRY SPIRIT!!

Event Date: 7th February Sunday 2027

Location: Trotting Track (bar side)

Prize Money: TBC

Entry Deadline: 6th February 2027

Price: $40 per team ($10 each)

Contact: Olivia McGaw Ph: 0457227283

Email: mcgawliv@gmail.com

Team Information

- **Team Name:** _____
- **Team Captain Name:** _____
- **Phone Number:** _____
- **Email Address:** _____

Team Members

1. _____
2. _____
3. _____
4. _____

Eligibility Requirements

- All team members must be aged between **18 – 35** on the day of the event.
- Participants must wear appropriate closed-toe footwear and attire suitable for physical activity.
- Safety instructions must be followed at all times.

Entry Fee

- **Entry Fee Per Team:** $40
- **Payment Options:**

Declaration

By signing below, I confirm that all team members agree to participate at their own risk and will follow the safety rules and instructions provided by event organizers. I understand that event organizers are not liable for any injuries sustained during the challenge.

Team Captain Signature:
Date:

Submit your form to: mcgawliv@gmail.com



HARRIET LOWE

MAIN LAWN AREA

3:30 ONWARDS

SATURDAY 6TH FEBRUARY 2027

Crookwell Agricultural Pastoral and Horticultural Society Inc 148th Annual Show Pavilion Entry Form 6th and 7th February 2027

Conditions:

- Exhibitor's Certificate of Entry should be lodged in the Show Administration Office in front of the Pavilion
- Entries close Thursday 4th February 2027 unless advised in relevant Section
- Entry fees must accompany entries
- Exhibits are to be delivered to the Pavilion, refer to the Schedule for times

I hereby enter the Exhibits below subject to the Rules and Regulations of the Crookwell A P & H Society, and herewith enclose the prescribed Entry Fees Please complete all sections below:

Name:……..

Phone No:……

Email: ……

SECTION	CLASS No	Particulars of Exhibit	Entry Fee

SECTION	CLASS No	Particulars of Exhibit	Entry Fee



The President and Committee wish to sincerely thank our sponsors.

You have all helped to make the Crookwell Show possible.

Thank you.

SUMMARY OF EVENTS

Crookwell Services Club Ltd Crookwell Car and Bike Show

The Land Sydney Royal Young Woman Competition

Rural Achiever Award

Junior Young Farmers Relay

Harts Pharmacy Crookwell A P & H Junior Show Person Competition

Champion Dog Show

Kid's Pet Competition

Mullet & Moustache Competition

Flyball Dog Competition

Woodchop Competition

Section A Horse

Section B Cattle

Section C: Sheep Section

Kevin Dusty Coves Memorial Trophy

Section D: Southern Tablelands Sports Shear

Section E: Poultry

Pavilion

Young Farmers Challenge

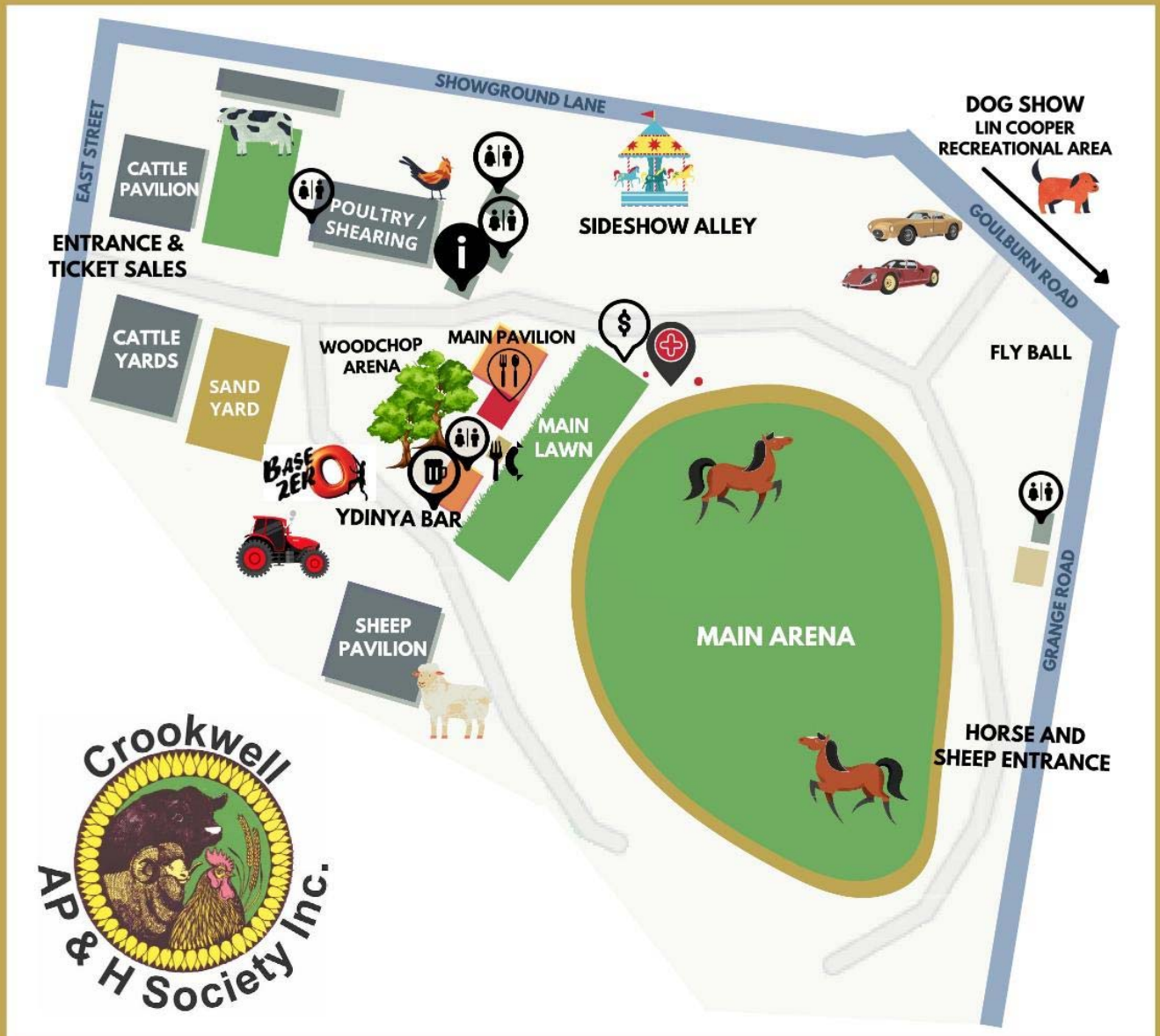

TICKETS: You can pre-purchase your tickets online at crookwellshow.com.au or buy at the gate.
DRIVING: Parking is free at Todkill Park; remember, entry to the Show is via the East Street gate.
PUBLIC TRANSPORT: A free bus service is picking-up around Crookwell via the Spring Street bus stop and the Todkill Park car park to the Ydinya Bar. This service operates in both directions. For bookings, contact Skelly's Bus Service on 0428 225 720 or Wendy Skelly on 0428 321 178.
AROUND THE SHOW: There are free dual seat RTV carts for easy transport around the Show. Contact Scott Milner on 0439 465 754 at the Show office for bookings.
DINING: You'll find dining options available at the Main Pavilion with sandwiches, slices, tea and coffee, cold drinks and sweets on the menu. If you prefer a BBQ, visit the St Mary's Primary School BBQ firing up near the Main Lawn. They will be serving egg and bacon rolls, steak and onion sandwiches and sausage sandwiches.
ATM'S: An ATM is available at the show office / information centre.
INFORMATION: Visit the new Show office between the Main Pavilion and the Industrial Pavilion.
MAIN PAVILION: Calling all competitors! The entries for the Pavilion competitions close at 5pm on Thursday. All exhibits must be delivered to the Main Pavilion on Thursday between 8.30am and 9.30am, except for cut flowers, vegetables and eggs, due on Saturday between 7am and 8:30am.
WOOL EXHIBITS: The entries for the wool competitions must be delivered to the Industrial Pavilion on Friday by 9am.