

# CROOKWELL AP&H SOCIETY INC

## 147th Annual Show

Saturday 7th & Sunday 8th February 2026

## Schedule of Events

Gates Open 8am - Crookwell Showgrounds

### AGRICULTURE

### FARMERS OF TOMORROW

[www.crookwellshow.com.au](http://www.crookwellshow.com.au)

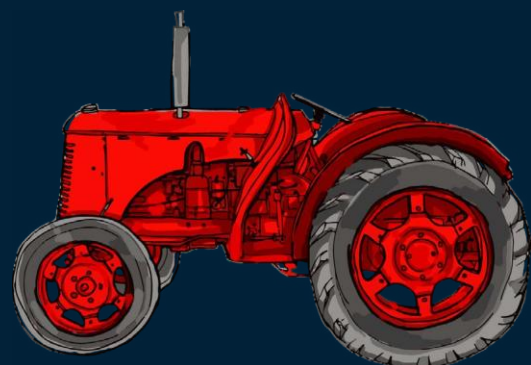
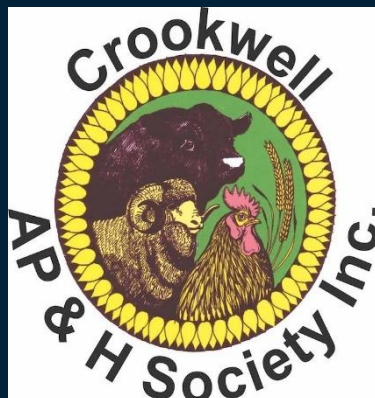

Crookwell Agricultural, Pastoral and Horticultural Society Inc

# 147th Annual Show

Saturday 7th and Sunday 8th February 2026

*The President and Committee wish to sincerely thank our sponsors.  
You have all helped to make the Crookwell Show possible.*

*Thank You.*

**Admission/ Gate Fees:**      \$15 per Adult  
   \$5 Aged Pensioner and High School Children.  
   Free – Primary School Children  
   \$35 for 2 Adults and 2 High School Children

**NO ALCOHOL IS TO BE BROUGHT ONTO THE SHOWGROUND**

**PLEASE NOTE:**

**THERE WILL BE NO PRIVATE PARKING ON THE SHOWGROUNDS**

**Michael Lowe**  
President  
Mobile 0407 552 619  
  
P O Box 13  
Crookwell NSW 2583

**Rosemary Seary**  
Secretary  
Mobile 0419 624 282

**FOR ALL GENERAL ENQUIRIES CALL 0493 746 631**

Website: [www.crookwellshow.com.au](http://www.crookwellshow.com.au)

Please check the website regularly for updates

Email: [secretary@crookwellshow.com.au](mailto:secretary@crookwellshow.com.au)

We would like to acknowledge the passing of  
Patron

**Allan McCormack**

in March 2025

Allan was a passionate member and contributor to the  
Crookwell AP&H Show Society Inc.



# MAJOR SPONSOR OF CROOKWELL AP&H SHOW SOCIETY INC







## Transport Arrangements

### 2026 Crookwell Show

The ONLY car park for show goers is on Todkill Park, entry to the show is via the East Street gate.

FREE parking will be available on Todkill Park with entrance to the show through the East Street gate.

A FREE bus service will be running on both show days. Please call **Wendy on 0428 321 178**, for pick up at your home in Crookwell or from the Spring Street bus stop. Drop off will be outside the Show Office. Return pick up will be from outside the Show Office

Note: Bookings are required for this service to be applicable.

For bookings, please contact:

**Skelly's Bus Service – Kip on 0428 225 720**  
**Wendy Skelly on 0428 321 178.**





# CHALKIE WHITE



STREAM ON

Spotify

**CROOKWELL SHOW  
SATURDAY NIGHT  
7<sup>TH</sup> FEBUARY  
6:30PM @THE BAR**



[WWW.CHALKIEWHITE.NET](http://WWW.CHALKIEWHITE.NET)



# Index

Transport Arrangements for 2026 Crookwell Show	4
Office Bearers and Committee 2025 - 2026	8
General Exhibition Rules	10
2026 Sponsors Honours Roll	12
Crookwell Services Club Ltd Crookwell Car and Bike Show	14
The Land Sydney Royal Young Woman Competition	15
Rural Achievers Award Information	17
Junior Young Farmers Relay	18
Harts Pharmacy Crookwell A P & H Junior Show Person Competition	19
Champion Dog Show Summary	21
Kid's Pet Competition	24
Mullet Competition	25
Flyball Dog Competition	26
Woodchop Competition	27
Section A Horse	29
Section B Cattle	51
Section C: Sheep Section	60
ANZ Maiden Flock Ewe Competition	66
Kevin "Dusty" Coves Memorial Trophy	69
Section D: Southern Tablelands Sports Shear	70
Section E: Poultry	73
Pavilion	78
Section G: Hand Spinning	80
Section H: Wool	81
Section I: Potatoes	83
Section K: Vegetables and Eggs	84
Section L: Flowers	86
Section M: Jams and Preserves	92
Section N: Cookery	94
Rich Fruit Cake Competition	96
Section O: Plain and Fancy Needlework, Knitting, Crochet, Handicraft	98



Section P: Handcrafts	103
Section Q: Art	105
Section R: Photography	106
Young Farmers Challenge – Including Form	108
Pavilion Entry Form	111
SUMMARY OF EVENTS	114
MAP OF SHOWGROUND / BACK COVER	116

# **“YDINYA”**

## **AP&H PUBLICAN’S BOOTH**

### **Bar Attendants:**

### **Phillip Price, John McCue & Tony Hewitt**





# **Crookwell Agricultural Pastoral and Horticultural Society**

## **Office Bearers and Committee 2025 - 2026**

<b>Patrons:</b>	Beatrice Williams, William (Bill) Bensley, Paul Anderson & Reta Beattie
<b>President:</b>	Michael Lowe
<b>Senior Vice President:</b>	Maryellen McCormack
<b>Vice Presidents:</b>	Louise Gibbs, Nathan Haynes, Ken McCallum & Karen Leishman
<b>Secretary:</b>	Rosemary Seary PO Box 13 Crookwell 2583 Phone 0419 624 282
<b>Assistant Secretary:</b>	Olivia McGaw
<b>Treasurer:</b>	Katrina Nixon
<b>Events/Grounds Coordinator:</b>	Louise Gibbs
<b>Public Officer:</b>	Michael Lowe
<b>Web Master:</b>	Sarah Lowe

### **Sub Committee Executives:**

Flock Ewe Competition: Shannon Arnall, Michael Lowe, Caspar McDonald

### **Committee**

Tony Hewitt, Caspar McDonald, William Bensley, Sarah Lowe, Bernie Hogan, Peter Banfield, Damon Allport, Cat Culley, Janelle & Tim Beard, Shannon Arnall, Katrina Nixon, Brad Cartwright, Sam Handley, Maryellen McCormack, Phil Price, Ann Goodsell, John McCue, Louise Gibbs, Lachlan McCue, Paul Seary, Donna O'Brien, Karen Leishman, Michael Lowe, Paul Culhane, Ken McCallum.

### **Honorary Life Members**

Denny Anderson, Paul Anderson, Reta Beattie, William Bensley, Stan Charnock, Jan Culley, Lorna Dent, Kim George, Beverley Hall, Pam Haynes, Kenneth Hewitt, Tony Hewitt, Bernie Hogan, Joan Huthwaighe, Allan McCormack, John McCue, Roger McIntosh, Erica Mills, Phillip Price, Becky Skelly, Maria Small, Rita Beattie, Paul Anderson and Paul Culhane.

### **Past Honorary Life Members**

Pat Abbey, E A (Ted) Abbey, Fred G Aldridge, A J Arnall, Elaine Barrett, Arthur Benson, Dot Billingham, Les Blowes, O (Pierce) Campbell, Don Campbell, Mrs J Castles, Les Churchill, Mrs N Churchill, Ernie G Clements, Ted Collins, Alice Cramp, S A Cullen, John Culley, J T Dooley, Jack Druett, Bessie Ford, Albert Glanville, Tom Glanville, Mrs M Harvey, Anesty Hewitt, Goff Hewitt, Cecil C Hewitt, Ally Jaffrey, John Keith, WM J Kadwell, Edith Keith, Mrs K Kelly, Sid Kensit, C H Levy, E R Macauley, A A McIntosh, Donald McIntosh, Eric G McIntosh, Mrs G Miller, T O Nicholson, Mrs L K Nicholson, Noel Nicholson, H J Pedley, Charlie W Plumb, J Plumb, Sid Plumb, H J Seaman, Bob Spackman, W P Stephenson, Arthur Swanson, Jean Todkill, Mrs J Waugh, J C Weatherspoon, C M William

## Past Presidents of the Society

1878-1881	James W Bray	1947-1949	Ernest G Clements
1882-1885	Guilford D Hay	1950-1952	Harold J Seaman
1886-1890	Frederick Shepherd	1953	Sidney V Kensit
1891	Guilford D Hay	1954-1956	Cecil Hewitt
1892	Ezra Harvey	1957-1958	Sidney V Kensit
1893	John T Naughton	1959-1961	C Waters
1894	Oswald H Furner	1962-1964	Gerald Seaman
1895	William Kennedy	1965-1966	Harold Churchill
1896	Jonathan Tozer	1967-1969	C E Waters
1897	William Bensley	1970-1972	Robert Shepherd
1898	Frank Isaac	1973-1975	O P Campbell
1899	John Keith G	1976-1978	P C grant
1900-1901	John T Naughton	1979-1981	D A McIntosh
1902	William Kennedy	1982-1984	Don Campbell
1903	Ezra Harve	1985-1987	W W Bayliss
1904	John T Naughton	1988-1990	C R Shepard
1905	John Keith	1991-1993	Allan J McCormack
1906-1907	Jonathan Tozer	1994	Robert C Churchill
1908	William Bensley	1995	C R Shepard
1909-1910	David Carey	1996-1999	Brian A Frost
1911	John Keith	2000	Robert Spackman
1912-1913	Charles T Clifton	2001-2002	Robert Allport
1914-1915	Stanley A Cullen	2003-2006	Katrina Nixon
1916-1917	Charles T Clifton	2006-2008	Robert Spackman
1918	Stanley A Cullen	2009-2011	Roger McIntosh
1919-1920	J M Jago	2012-2014	Tony Hewitt
1921-1922	Edward E Wicks	2015-2016	Ken Ikin
1923-1935	Stanley A Cullen	2017-2020	Paul Anderson
1936-1937	Timothy J McCormack	2021-2023	Ken McCallum
1938-1941	Archibald D Mcintosh	2024 - Current	Michael Lowe



## General Exhibition Rules

Awards will be made public as judged.

The decision of the Committee shall be final in all cases.

All exhibits, except where specified, must be the bona-fide property of the exhibitor. Exhibitors must make a Statutory Declaration as to ownership, age or breeding etc, if required by the Committee, or forfeit the prize won.

No entry will be required for any Champion or Aggregate Prize, nor will a fee be charged for such, unless specified.

Crossbred sheep will be defined as a cross between two breeds.

The Judge may order a Certificate of Merit to any exhibit considered worthy.

An exhibitor bringing diseased, dangerous, or noxious exhibits must remove same if requested to do so by the Stewards.

Any exhibitors wishing to dispose of their exhibits may attach to each exhibit the price wanted, on condition of payment to the Society of five (5) percent commission in case of sale.

All exhibits in the Pavilion must not be removed until the Sunday of the Show. The Pavilion will be cleared of all persons on the Sunday of the Show at 3:45 PM. At 4:00 PM the Pavilion will be re-opened for the removal of exhibits, when the exhibitors or their agents shall be in attendance to take delivery of their respective exhibits. Any exhibits not collected will be deemed as donated to the Crookwell AP&H Society.

All protests must be lodged with the Secretary within 24 hours of the notification of the Judge's award. Each protest must be accompanied by a deposit of \$15.00 which will be forfeited should the protest be deemed by a majority of the Committee to be frivolous.

The Society will not be responsible for any accident that may be caused through or by an exhibitor or exhibit. And it shall be a condition of the entry that such exhibitor shall hold the Society blameless and indemnify it against any legal proceedings arising from such accident, and the Society will not, under any circumstances, be responsible for any loss or miss-delivery of livestock or other exhibits of any kind, or any injury done thereto.

No distinctive marks allowed on exhibits in the Pavilion.





# ELDERS CROOKWELL *FOR TRUSTED LOCAL SUPPORT AND EXPERT SERVICES*

68 Goulburn St, Crookwell



## ELDERS CROOKWELL

Livestock & Wool | Livestock Production Advice | Rural Products &  
Agronomy

Financial Services | Insurance | Real Estate

Ted Goad	Branch Manager	0457 881 162
Daniel Tarlinton	Livestock	0429 499 010
Maryellen McCormack	Rural Products	0248 323 104
Emily Greer	Livestock Production	0429 299 808
Ellie Menz	Finance	0248 323 104
Jenna Selmes	Insurance	0411 681 902
Toby Haylock	Wool	0428 253 103

# 2026 Sponsors Honours Roll

## **Gold/Major Sponsor**

- Crookwell Services Club
- ELDERS INSURANCE - Sportshear & Flock Ewe Competition
- A & C SEAMAN TRANSPORT - Sportshear & Flock Ewe Competition

## **Blue Ribbon Sponsors**

- HAYNES SHEARING - Sportshear
- ELDERS CROOKWELL - Sportshear, Flock Ewe Competition, Commercial Cattle & Wool
- Boyce Pty Ltd
- ANZ Bank – Flock Ewe Competition
- NUTRIEN

## **Red Ribbon Sponsors**

- GULLEN RANGE W/F
- BRYTON WOOL – Sportshear & Wool
- REDHILL PASTORAL CO - Sportshear
- STOCKOWNERS SHEARING SUPPLIES
- Parkdale SRS Poll Merino Stud - Sportshear
- AJ Parsons
- Bendigo Bank
- CROOKWELL TYRE SERVICE - Sportshear
- CWL SHEARING & Spreading - Sportshear

## **White Ribbon Sponsors**

- AWI - Sportshear
- UPLAND PASTURES MOTEL - Wood Chop
- NICHOLSONS FARM MACH
- IGA - Sportshear & Dogs
- CWL VET - Cattle, Sheep, Wool & Kids Petting
- Hart's Pharmacy - Junior Show Person & Dogs
- MUDDYS QUALITY HANDLING SHEARING - Sportshear
- BINDA STORE - Sportshear
- CROOKWELL DISTRICT EARTHMOVING - Sportshear
- K & J HAYNES - Sportshear
- NUTRIEN WOOL - Sportshear and Wool
- HILLDEN POLL DORSET STUD - Sportshear
- WALWA STUD
- RaboBank Bank
- SOUTHERN MEATS - Flock Ewe Competition
- LINDNER SOCKS - Wool
- KIA ORA LIMOSIN - Cattle
- RISING SUN HEALTH GYM - Sportshear
- DUNCOMBE & CO
- BR ROCKVIEW
- Crookwell Veterinary Hospital
- MT Gay Horses
- Laggan Hotel - bar

- JD's Rural & Shearing – Supplies, Dogs & Woodchop
- CULLEY VETERINARY SERVICES - Sportshear, Horses and Cattle
- Virbac Animal Health - Prime Cattle
- STFT - Wool
- CHOCK A BLOCK PLUMBING - Sportshear
- McGeehan Farm Supplies - Prime Cattle
- DJ & CL MAKIN - Sportshear
- DAWSON BRICKLAYING - Sportshear
- Zoetis

#### **Yellow Ribbon Sponsors**

- |   |   |
|---|---|
| <ul style="list-style-type: none"> <li>• Hewitts Ag &amp; Plant - Woodchop</li> <li>• BIGGA ELECTRICAL - Wool Handling</li> <li>• Thalabah Merino Stud - Merinos</li> <li>• Stillbrook - Merinos</li> <li>• Walwa Merinos - Merinos</li> <li>• McIntosh Real Estate – Flock Ewe Competition</li> <li>• Delta Agri Business - Flock Ewe Competition</li> <li>• Carter Family - Commercial Cattle</li> <li>• DD &amp; MM McIntosh - Commercial Cattle</li> <li>• Melon Pastoral Commercial - Cattle</li> <li>• Mervin Plumb Perpetual Trophy - Prime Cattle</li> <li>• Roslyn Pastoral Co - Prime Cattle</li> <li>• Jan Dooley - Prime Cattle</li> <li>• MD &amp; JJ Anderson - Chooks</li> <li>• Cambell Family - Chooks</li> <li>• Kim George - Chooks</li> <li>• Goulburn Poultry Fanciers Society - Chooks</li> <li>• Ken &amp; Jennifer Hewitt - Wool</li> <li>• SeaOri Pastoral Co - Wool</li> <li>• Brain Doyle Stone Masons – Flowers</li> <li>• McDonald &amp; Co Woolbrokers - Flock Ewe Competition</li> <li>• Laggan Grain Shed - Flock Ewe Competition &amp; Chooks</li> </ul> | <ul style="list-style-type: none"> <li>• GIBSONS HARDWARE - OVERALL</li> <li>• MOBILITY MASSAGE - Wool Handling</li> <li>• Ala Carte - Dogs</li> <li>• Red Back Saddle - Dogs</li> <li>• Kelberg Animal Services - Dogs</li> <li>• Show Off Exhibitor Accessories - Dogs</li> <li>• K9 &amp; More - Dogs</li> <li>• Mad Hatters - Dogs</li> <li>• Crookwell FOOTWEAR - Dogs</li> <li>• Karen Francis Photography - Dogs</li> <li>• Trophies &amp; More Online - Dogs</li> <li>• Cake Me up - Dogs</li> <li>• Crookwell Nursery - Flowers</li> <li>• Combined Anthoney Family - Flowers</li> <li>• Red robin Nursery Narrawa - Flowers</li> <li>• Ensemble &amp; Co - Flowers</li> <li>• Crookwell Sand &amp; Soil - Flowers</li> <li>• Crookwell Country Bunches - Flowers</li> <li>• Treasured Care Disability - Flowers</li> <li>• Dawn Smith - Cookery</li> <li>• Reta Beattie – Cookery</li> <li>• Lillian Marsshall – Hand Sewing &amp;Knitting</li> </ul> |
|---|---|

**A SPECIAL MENTION MUST GO TO  
BIALA WIND FARM,  
CROOKWELL 2 WIND FARM,  
BENDIGO BANK BRAIDWOOD AND  
VEOLIA MULWAREE TRUST FOR THEIR PROJECT FUNDING**







# **Crookwell Services Club Ltd**

## **Crookwell Car and Bike Show**

**Crookwell Showground**  
**Sunday 8th February 2026**

Presentation of winners at 12PM

For more information Call Bernie Hogan on 0407 266 074

Crookwell AP&H Society invite owners of Hot Rods, Street Machines, Restored Cars and Bikes; all years and all makes; to attend our Car Show, held in conjunction with our Annual Crookwell AP&H Show.



Conditions of Entry

**ALL CARS TO BE ON DISPLAY BY 9:30 AM**

Trophy presentation at 12 noon

Entry - \$10 per vehicle

Trade stalls welcome

**PROUDLY SPONSORED BY**

# **SPACKMAN**

**MOTORS.COM.AU**



Royal Agricultural Society of NSW

**THE LAND**

## The Land Sydney Royal Young Woman Competition

The Competition aims to find a young female Ambassador for rural NSW and the agricultural show movement. It is open to women aged 18 – 25 years, residing in New South Wales.

What's in it for you?

*At the local level:*

- Become an ambassador for the Crookwell Show.
- Become involved and participate in the Crookwell Show.
- Opportunity to attend Personal Development Weekend, hosted by Dubbo Show Society.
- Represent Crookwell at the Zone 3 Showgirl Final\*.
- Learn new skills and build your professional development.

*At the State final:*

- Opportunity for personal development, and the chance to make great contacts and network with other young women from rural NSW.
- A share in the prize money, kindly provided by The Land, the RAS of NSW and the ASC of NSW
- An all-expenses paid, behind the scenes experience at the Sydney Royal Easter Show
- Seven days accommodation at Sydney Olympic Park
- Opportunity to be selected for the Woolworths Agricultural Business Scholarship Program.

**For further details please contact Katrina Nixon: [crookwellshowgirl@gmail.com](mailto:crookwellshowgirl@gmail.com)**

Nominations are invited from young ladies to represent the Crookwell AP&H Society in the *'The Land' Sydney Royal Young Woman Competition*.

Conditions:

- Entry is free
- Entrant must be a resident of the Upper Lachlan Shire
- Entrant must be aged between 18 and 25 years
- The winner is to be available to perform duties during the Show

**Young Woman sashing will take place at the Official Opening  
1:30 PM - 2:00 PM Saturday 7th February 2026**

**PROUDLY SPONSORED BY**





## What are the benefits?

**The Sydney Royal AgShows NSW Young Woman competition offers the:**

- opportunity for personal and professional development
- chance to make great contacts and network with industry leaders
- develop life skills and be recognised for your hard work.

The sixteen finalists also receive the opportunity to represent your NSW zone for seven days at the Sydney Royal Easter Show with accommodation, meals and travel expenses paid.

**Also on offer are prize monies awarded to the State finalists:**

- Winner: \$7,500
- First Runner Up: \$3,500



The winner acts as an ambassador for NSW during her year and represents the RAS, AgShows NSW and her local Show society at functions during the year.





Royal Agricultural Society of NSW

## **RURAL ACHIEVERS AWARD INFORMATION**

The Royal Agricultural Society of NSW' commitment to shape the future of Australian agriculture necessarily demands equal commitment to the future leaders of rural communities and agriculture.

The R.M.Williams RAS Rural Achiever Award is a state-wide leadership program run by the RAS to recognise future young leaders (20-29 years of age) who are working hard to make a significant contribution to their community and to rural Australia.

The program promotes and facilitates unique agricultural industry networking opportunities with rural leaders and other likeminded individuals through RAS connections, committees and functions during the Sydney Royal Easter Show. This heightens the opportunity for participants to become future leaders in primary industries and the rural community.

Additional opportunities throughout the year include representing NSW at the National Rural Ambassador Award, and the chance to partake in an exchange program to the Royal Adelaide Show. As part of an ongoing alumni program, our hope is that Rural Achievers also become ambassadors for the RAS and the wider Show movement.

What's in it for you?

Eight Rural Achievers are selected to receive an extensive eight-day program of events during the Sydney Royal Easter Show. Itinerary includes function at Government House, stewarding, behind-the-scenes look at the Show, dinners with respected agricultural industry leaders, plus:

- A share in \$17,000 prize money
- A unique and extensive variety of networking opportunities with agricultural industry leaders and delegates.
- A uniform provided by R.M.Williams & RAS embroidered Akubra
- Complimentary 1 year RAS membership
- Personalised Mentor Program with RAS representative for duration of 1 year.
- Professional development sessions lead by respected industry professionals.

**Contact Michael Lowe 0407 552 619**

# JUNIOR YOUNG FARMERS RELAY

**SATURDAY 7<sup>TH</sup> FEBRUARY 2026**

**WOODCHOP ARENA @ 10AM**

Get ready for some fun and teamwork in our Farm Relay!

Teams will be made up of 4 members of mixed ages 5–16 years and must include at least one female competitor.

Participants will take on a series of farm-themed challenges that test speed, teamwork, and country spirit.

It's all about having fun and working together—so grab your friends, form a team, and join the race!

Teams will race through eight action-packed farmyard challenges, tackling everything from hay bale rolling to farm puzzles and a few surprises along the way!

When the last bell rings, the top two teams will face off in an epic final showdown to see who will claim the glory and be crowned the very first Junior Relay Champions!

Get ready for laughter, friendly competition, and plenty of cheering — this is one race you won't want to miss!

**For more information contact**

**Olivia McGaw**

**Phone: 0457227283 or**

**Email: [livmcgaw@gmail.com](mailto:livmcgaw@gmail.com)**

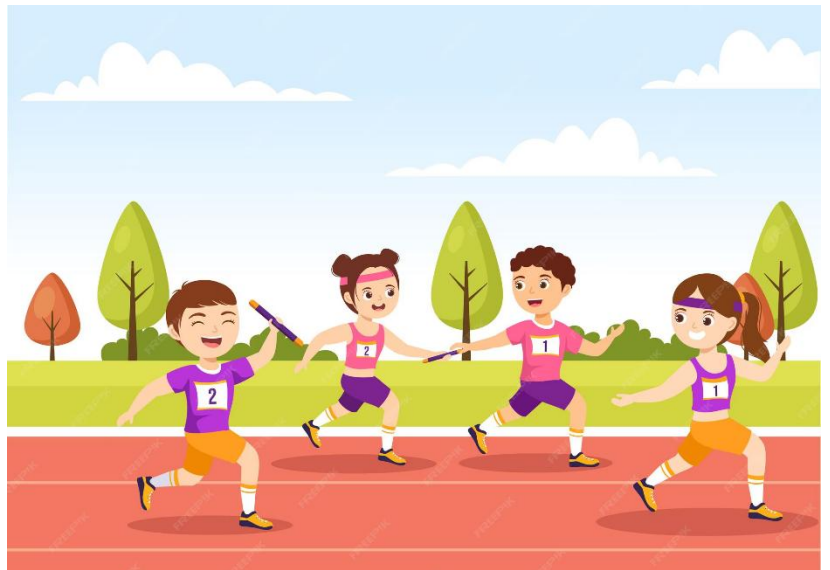

# Harts Pharmacy Crookwell AP&H Junior Show Person Competition

**Saturday 7th February 2026, 11:15am**

**Co-Ordinator: Glenda McCue - 0427 367 284**

Teenage Entrant - 15 to 17 years

Junior Entrant - 11 to 14 years

Juvenile Entrant - 7 to 10 years

Tiny Tots Entrant – 3 to 6 years

## **Conditions:**

- Free entry
- Entrant must be a resident of the Upper Lachlan Shire
- Entrant's age is the age they turn in 2026
- Entries must be received by Show Secretary by 5:00PM Friday, 6<sup>th</sup> February 2026
- Judging commences 11:00 AM Saturday 7<sup>th</sup> February 2026

## **Entry forms available from:**

Hart's Pharmacy or download from [www.crookwellshow.com.au](http://www.crookwellshow.com.au)

# HARTS PHARMACY

*Brydie McDonald B.Pharm*

78 Goulburn Street, Crookwell

WEBSTERPACK SERVICE AVAILABLE  
HOME DELIVERY  
L'OREAL & CORAL COLOURS  
COSMETICS  
PHOTO KIOSK ON SITE

**WE ARE NOW A  
VACCINATION PROVIDER!  
ASK US ABOUT YOUR  
2023 FLU SHOT & COVID-19 BOOSTER**

ONLINE BOOKINGS AVAILABLE: [www.hartspharmacy.com.au](http://www.hartspharmacy.com.au)

Phone: 4832 1138      Fax: 4832 2442      Email: [store@hartspharmacy.com.au](mailto:store@hartspharmacy.com.au)

# ELITE™

**FREESTYLE ENTERTAINMENT**



**MAJURA COMEDY MAGIC**

# Fletcher's Ark

**PETTING ZOO**





# Crookwell AP&H Show Society Inc All Breeds Championship Show

## Saturday 7<sup>th</sup> February 2026

Lyn Cooper Sporting Ground, Goulburn Rd, Crookwell  
Classes to be judged: 1,2,3,4,5,10,11 & 18 (dogs & bitches)

**Entries Close: 2<sup>nd</sup> February 2026 at 10am**

**Entries To:** Lyn Pearson, Po Box 34, Yerong Creek, NSW, 2642 or via Show Manager PH: 0403362298  
Extreme Weather PH: 0409288023

Cheques made payable to: Crookwell AP&H Society Inc

### JUDGES

Mrs Christina Rafton (NSW) 6-12mth Sweepstakes, Utility & General Specials  
Mr Wayne Lewis (NSW) Terrier, Hound Groups  
Mrs Carole Doherty (NSW) Non-Sorting & Working Groups  
Mr John Bink (ACT) 3-6mth Sweepstakes Gundog & Toy Group

**Judging Commences: 8am with Sweepstakes**

Order of judging: Sweepstakes followed by breed classes

DOGS NSW Representative: Mrs J Moorby

Entry Fees: Ordinary Classes: \$13.00, Baby Puppy & Sweepstakes \$8.00 Catalogue:  
\$5.00 printed. Free online

Admittance to grounds: **Canine Section free**, Main Show -Exhibitors by pass, Adults \$10.00, Children 10-16yrs \$5.00, Concession \$5.00 Cars free.

**Camping: NO CAMPING ALLOWED ON GROUNDS**

Refreshments: Available on grounds

Photographer on Grounds: Karen Francis Photography

K9 n More is on the grounds during the show for all your canine needs.

PRIZES: Category B

BIS: Prizes and Rosette, RUBIS: Prize and Rosette

GROUP SPECIALS: Prize and Sash, SWEEPSTAKES: Prize and Sash



GREAT VALUE

# À LA CARTE

*The French cuisine freshly made in Australia for healthy fussy eaters*

**NEW KANGAROO & RICE FORMULA**

**100s**  
OF BREEDERS  
HAVE MADE  
THE SWITCH

*Now It's Your Turn!*

Hypoallergenic  
Probiotic Culture  
Holistic Formulas  
Natural Ingredients  
Natural Antioxidants  
No Artificial Colours  
Joint Booster  
OMEGA 3 & 6  
GMO Free

**AUSTRALIAN SUPER PREMIUM**

**100% AUSTRALIAN MADE & OWNED**



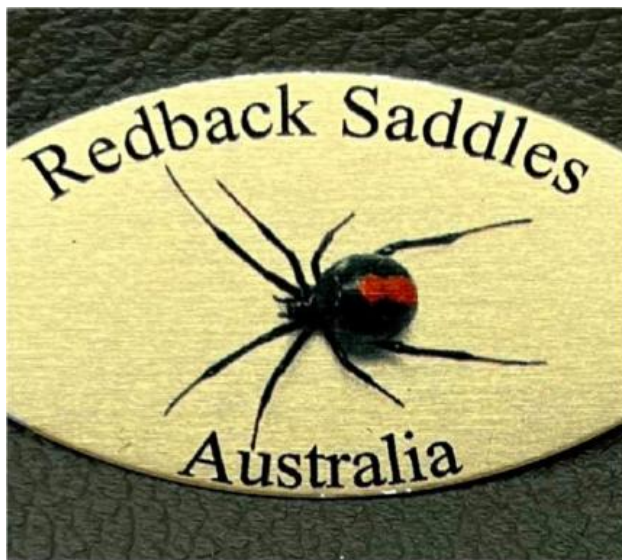

CLAIRE COWRIE



# Kid's Pet Competition Sponsored by Crookwell Veterinary Hospital

Saturday 7th February 2026 at 2:00 PM

**Chief Steward:** Jayde Costello

## Conditions:

- Free Entry
- Entries taken on the day

## Categories:

- 1 The Smallest Pet
- 2 The Largest Pet
- 3 The Most Obedient Pet
- 4 The Cutest Pet
- 5 The Most Unusual Pet
- 6 The Most Colourful Pet
- 7 The Pet Which Looks Most Like Its Owner

All pets presented by children receive a prize



**24 hour emergency**  
**4832 1977**

- Consultations by Appointment
- Small & Large Animals
- Farm Visits Available
- Monthly Mobile Clinics at Taralga, Bigga and Gunning



**220 Goulburn Street**  
**crookwellvet.com.au**

RM6441037

# Mullet Competition

**Time: Saturday 3pm**

**Location: Front Lawn Area**

Think your mullet has what it takes to be crowned the best of the best? Show off your “business in the front, party in the back” for our Mullet Competition!

Contestants will be judged on overall style, length, shape, originality, and crowd appeal.

## Categories and Prizes

- **Junior 0 – 12**                      **\$50**
- **Teen 13 – 18**                      **\$ 100**
- **Adult**                                  **\$ 200**

**Proudly Sponsored by TILLIES TRIBES**

## How to Enter:

Register with Louise at least 30 minutes before the competition

Come cheer the contestants on and celebrate the greatest hairstyle ever invented

## Modern Mullet



## Classic Mullet



# Flyball Dog Competition

**Sunday 8<sup>th</sup> February 2026 at 10am**

**Chief Steward:** Cate Stanton - 02 4834 2201

**Location:** Between the front gates and the showmen's carnival

**Description:** Challenge between dogs of a similar size, where they chase a ball through hoops and obstacles in a time race

**Start:** 10:00 AM

**Entry Fee:** \$5.00

- Beginner
- Intermediate
- Advanced

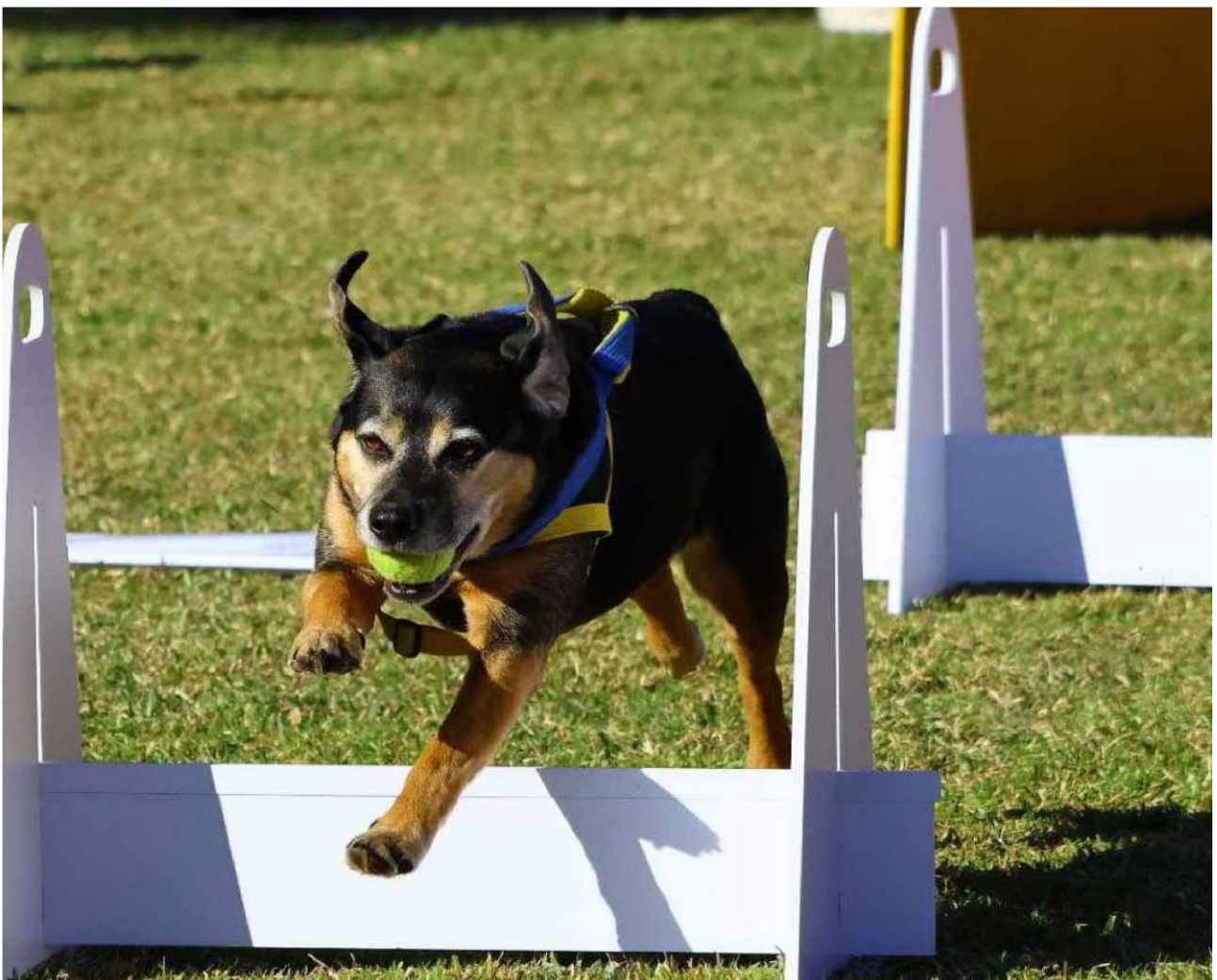





# Crookwell Services Club Ltd

## Woodchop Competition

Sunday 8th February 2026

**Chief Steward:** Harry Hayes Ph:0490214438  
Harry McIntosh Ph: 0427 167 649  
**Committee:** Paul Culhane, John McCue  
**Announcer:** Lindsay Parnell  
**Judge:** Garry Hogan

**Start:** 10:00 AM  
**Close:** 3:00 PM - 3:30 PM  
**Entry Fee:**

\$25.00 - Standing & Underhand  
\$12.00 - Sawing & Butchers Block  
Juniors - Free

**Sponsors:** Crookwell Services Club, Uplands Pasture Motel, JD's Hardware and Rural Supplies, Anthony O'Brien Plumbing, Hewitts Ag & Plant

### Conditions:

- Nominations close 27 January 2026 and should be sent to:

Mrs J Reumer  
81 Alymerton Road  
Alymerton  
NSW 2575  
[jreumer@bigpond.com.au](mailto:jreumer@bigpond.com.au)  
Phone:0408480150

- Cheques are payable to Crookwell A P & H Society Inc
- Late nominations will definitely not be accepted
- No refund of nomination fees
- This program is subject to change without notice by the Crookwell A P & H Society Inc. and is run in conjunction with the Federation of NSW Axeman's Association Incorporated
- Competitors compete at their own risk
- All competitors must sign a waiver before competing



# Upland Pastures Motel

2 Oram St, Crookwell 2583

Tel (02) 4835 1999 [info@uplandpasturesmotel.com.au](mailto:info@uplandpasturesmotel.com.au)

<http://uplandpasturesmotel.com.au/>



EVENTS		1st	2nd	3rd	4th
1	300mm Underhand Handicap	\$300	\$100	\$50	\$20
2	275mm Standing Block Handicap	\$300	\$100	\$50	\$20
3	250mm Standing Block Handicap	\$300	\$100	\$50	\$20
4	250mm Novice Underhand	\$80	\$40	\$20	\$10
5	300mm x Double Handed Sawing	\$200	\$80	\$40	
6	George Quigg Championship Race 300mm Standing Block Defending champion: David Reumer	\$300	\$100	\$50	
7	Crookwell Show Cup 400mm Butchers Block Underhand (2 man) Defending Champions: Andrew Cox, NZ and Bobby Dowling, NZ	\$300	\$80	\$40	\$20
8	250mm underhand u/17 Sponsored by NSW Axemans Association	\$25	\$15	\$10	





# SECTION A

# HORSES





## **Section A Horse Section**

Chief Stewards & Ring Masters Renata Furina 0433419591 & Lara Pengilly

NB: For Safety Reasons, Helmets must be worn when mounted/driving or when juniors are showing in hand.

Smooth Soled Riding Boots must be worn when mounted and closed in shoes for all handlers.

### **Conditions:**

- DPI Record of Attendance form and Waivers to be signed, and are available at the back of this program, by contacting the Horse section via email on [crookwellhorsesection@gmail.com](mailto:crookwellhorsesection@gmail.com) , or in person at the Horse Office on the day of the show.
- Entries can be made online via Nominate [www.nominate.com.au](http://www.nominate.com.au) with the online closing date 03/02/2026
- Entries on the day will be accepted with a \$10 registration fee per horse/competitor.
- Entry Fees are \$6 per class . All entry fees must be paid before competing.
- Entry on the day tickets, must be handed to the ring steward before being judged in any event.

### **DRUG TESTING OF EXHIBITS**

Random Drug testing of horses may be carried out at this show, and in accordance with EA and RAS regulations. If any substance is found through the result of swabbing, then all procedures in accordance with RAS rules and regulations will be followed.

### **PROPERTY IDENTIFICATION CODES (PIC)**

As from the 1st of September 2012, people with horses on their property need to apply for a PIC.

This is a biosecurity measure, and compulsory.

PICS are assigned to individual properties and are allocated by Livestock Health & Pest Authorities, who also maintain the register. You may already have a PIC if you pay rates to the LHPA. Forms can be obtained online through the website [www.lhpa.org.au](http://www.lhpa.org.au)

Every exhibitor bringing horses onto the show grounds will be required to complete the declaration, listing each horse, with the PIC for the property of origin prior to competing.

### **Horse Exhibitions Rules & Regulations**

The Crookwell Agricultural show will be run in accordance with the Royal Agricultural Society of NSW rules and by laws.

1. Awards will be made public, as judged.

2. **Age of Horses/Ponies:** To be calculated from 1 August. Every Horse or Pony foaled before August 1 in any year, shall be deemed to be year old on that date.
3. **Behaviour of Competitors & Exhibits:** If the Ringmaster in his/her opinion finds the behaviour of any exhibitor, to be disruptive or offensive in any way, the ringmaster holds the right of refusal of entry and expulsion from grounds, and competition to those offending competitors/persons.
4. **Breed Classes:** All exhibits must be registered with the relevant society for the breed class in which they are entered. Owners of these exhibits must also be current financial members of the breed society/association in which they are exhibiting in a registered breed class.
5. **Broodmare:** is a mare/filly which has a foal at foot, or has a current service certificate, and is verified in foal. Broodmares are not eligible to exhibit in any other class. Wet mares must be accompanied by their foals.
6. **Stallions or Colts:** May only compete in classes specified, and must be led by a competent person 18 years or older. A colt/stallion over the age of 1 year, must have a bit in mouth.
7. **Novice:** A Novice is a horse/pony that has not won, or placed first in any Novice, Intermediate, or Open saddle class at any agricultural show.
8. **Intermediate:** Never awarded Champion or Reserve at any Agricultural show.
9. **Rider Classes:** Riders age will be determined as the age on the first day of the show. Proof of Age must be shown if requested by the show officials.
10. **Beginner Ring/Classes:** Beginner Ring and classes are for competitors not capable of competing in the open rings. Horses/Ponies, and competitors in the beginner rings/classes cannot compete in open ridden classes. Exception given only to the led sporting events. Beginner riders are encouraged and eligible to compete in the led sporting events, as are the horse/pony.
11. **Local Events:** Local Events are restricted to those who live and reside in the Upper Lachlan Shire Council or Goulburn Council Municipality. Residents and exhibits must have resided within the local council municipality for a minimum 3 months prior to the show.
12. **Judges Decision:** Once a class has been judged, it shall not be rejudged. The Judge's decision shall be considered final. No Exhibitor, their family or associates shall approach a judge with regard to a decision, unless they have first obtained permission from a show official or ring steward, who may make an appointment with the Judge at an appropriate and proper time and place. If the Judge agrees to such meeting, a show official/member of the society shall be in attendance. The Judge has all rights to refuse any requests.
13. **Protests:** All protests must be made in writing and lodged with the secretary within 24 hours of the show. The secretary can be contacted through the Crookwell Show Society website, [www.crookwellshow.com](http://www.crookwellshow.com). All protests must be accompanied by a \$50 deposit.

The deposit will be forfeited if the majority of the Crookwell Show committee deem the protest frivolous and without merit.

14. **Pleasure Harness:** A Pleasure Harness Horse is one which can be safely taken out on a club type drive and give the driver a relaxed stress free experience. It should show an ability to drive on a soft rein, does not pull, moves forward and freely and does not require excessive driving. The horse/pony should have a strong trot and free and willing walk. The horse/pony should be patient and content to stand for a period of time, is obedient and can turn willingly on both reins and is not inclined to shy.

The Pleasure Harness Horse/Pony workout should include the following:

Walk. Halt for at least 10 seconds at a designated spot. Trot through a serpentine of cones. Trot to the left and right. A controlled rein back, and "shafting" to the left and right, simulation of going through a gate-stop and wait for the gate to be opened by the steward, walk through, stop whilst the gate is closed and then move on at a walk, walk or trot past on object on the ground (eg jacket). The horse/pony will be judged whilst waiting also, on their ability and willingness to stand quietly and patiently.

**Pleasure Turnout:** The Pleasure Turnout will be judged as above, but with the addition of consideration to the vehicle, complete with accessories such as: Picnic Lunch, Head Collar and Lead, Bucket and Feed for the horse, strong safe harness, quick release clips preferable. Driver and Passenger attire should be neat, clean and well maintained.

The Society will not be held responsible for any accident/injury that may be caused through/by any exhibitor/exhibit. It is a condition of entry that such an exhibitor shall hold the society blameless and indemnify it against any legal proceeding arising from such an accident. The society will not under any circumstances be responsible for any loss or mis-delivery of livestock or other exhibits of any kind, or injury done thereto.

## **SECTION A: HORSE SUMMARY**

### **SATURDAY 8TH FEBRUARY 2025**

#### **RING 1 9:00am Start**

- Standardbreds Led & Ridden
- Arabian/Arabian Derivative Led & Ridden
- Quarter Horses
- Shetlands
- Miniature Horses and Ponies

#### **RING 2 9:00am Start**

- Heavy Horse Breeds Led and Heavy Breeds Harness
- Hackney/Non Hackney & Light Harness Classes

#### **RING 3 9:00am Start**

- Coloured Breeds/Classes Led and Ridden'
- Local Riders and Hacks



**RING 4 9:00am Start**

- Pony Club Classes
- Sporting

**SUNDAY 9th FEBRUARY 2025****RING 1 9:00am Start**

- Open Hacks Led & Ridden
- Show Hunter Hacks Led & Ridden
- Adult Riders
- Second Chance Galloways
- Led and Ridden Thoroughbreds

**RING 2 9:00am Start**

- Led & Ridden Stock Horses
- Led & Ridden ANSA

**RING 3 9:00am Start**

- Open Galloways Led & Ridden
- Show Hunter Galloways Led & Ridden
- Intermediate Riders
- Second Chance Ponies

**RING 4 9:00am Start**

- Open Ponies Led & Ridden
- Show Hunter Ponies Led & Ridden
- Child Riders
- Second Chance Galloways

**RING 5 9:00am Start**

- Welsh Led & Ridden
- Part Welsh Led & Ridden
- APSB pure & partbred led & ridden
- RPSB Led & Ridden

•

**SATURDAY RING 1 9:00AM START**

1. Led Standardbred Gelding ne15hh
2. Led Standardbred Gelding over 15hh ne 16hh
3. Led Standardbred Gelding over 16hh

**Champion & Reserve Led Gelding**

4. Led Mare ne 15hh
5. Led Mare 15 ne 16hh
6. Led Mare over 16hh.

**Champion & Reserve Led Mare**

7. Led Colt 3 years and under
8. Led Stallion 4 years and over.

**Champion & Reserve Led Stallion/Colt**

9. Led Mare/Gelding Under 8 years
10. Led Mare/Gelding 8 and under 15 years
11. Led Mare/Gelding veteran aged over 15 years
12. Led Off the Track (retired or raced within the last 12 months)
13. Led Off the Track (retired or raced more than 12 months ago)

**Best Led Standardbred (Champions and winners of classes 9-13 eligible)**

14. Novice Ridden Standardbred (Walk and Trot only)
15. Ridden Standardbred under 15hh
16. Ridden Standardbred 15hh and ne 16hh
17. Ridden Standardbred over 16hh
18. Child's Ridden Standardbred- Rider under 18
19. Adults Ridden Standardbred- Rider 18 and over

**Champion & Reserve Ridden Standardbred**

20. Led Junior Purebred Arabian yearling or foal
21. Led purebred Arabian 2 & 3 years
22. Led Purebred Arabian Mare 4 years and over
23. Led Purebred Arabian Gelding 4 years and over
24. Led Purebred Arabian Stallion 4 years and over

**Champion & Reserve Led Purebred Arabian**

25. Novice Ridden Purebred Arabian
26. Open Ridden Purebred Arabian Mare
27. Open Ridden Purebred Arabian Gelding/Stallion

**Champion & Reserve Ridden Purebred Arabian**

28. Led Arabian Derivative Junior foal or yearling
29. Led Arabian Derivative 2 & 3 Years
30. Led Arabian Derivative Mare 4 years and over ne 14hh
31. Led Arabian Derivative Mare 4 years and over, over 14hh
32. Led Arabian Derivative Gelding 4 years and over ne 14hh
33. Led Arabain Derivative Gelding 4 years and over, over 14hh
34. Led Arabian Stallion 4 years and older.

**Champion & Reserve Led Arabian Derivative**

35. Novice Ridden Arabian Derivative
36. Open Ridden Arabian Derivative ne 14hh
37. Open Ridden Arabian Derivative over 14hh

**Champion & Reserve Ridden Arabian Derivative**

- 38. Led Quarter Horse Foal or Yearling
- 39. Led Quarter Horse 2 & 3 years old
- 40. Led Quarter Horse Mare 4 years and over
- 41. Led Quarter Horse Gelding 4 years and over
- 42. Led Quarter Horse Stallion 4 years and over.

**Champion and Reserve Champion Led Quarter Horse**

- 43. Novice Ridden Quarter Horse
- 44. Open Ridden Quarter Horse ne 15hh
- 45. Open Ridden Quarter Horse over 15hh

**Champion & Reserve Champion Ridden Quarter Horse**

- 46. Led Shetland Yearling any sex (eligible for sex Champion)
- 47. Led Shetland Colt or stallion 2yrs and under 4 years
- 48. Led Shetland Stallion/Colt 4 years and over.

**Champion Led Shetland Stallion/Colt**

- 49. Led Shetland Filly 2 and 3 years
- 50. Led Shetland Mare 4yrs and over ne 9.2hh
- 51. Led Shetland Mare 4 years and over 9.2hh ne 10.2hh
- 52. Led Shetland Broodmare

**Champion Led Shetland Mare/Filly**

- 53. Led Shetland Gelding 2 and 3 years
- 54. Led Shetland Gelding 4 years and over ne 9.2hh
- 55. Led Shetland Gelding 4 years and over 9.2hh ne 10.2hh

**Champion and Reserve Led Shetland Gelding**

- 56. Ridden Shetland Stallion or Colt
- 57. Ridden Shetland Mare or Filly
- 58. Ridden Shetland Gelding
- 59. Shetland Ridden by a Child (May be led)

**Champion and Reserve Ridden Shetland**

- 60. Led Miniature Pony Colt under 4 years
- 61. Led Miniature Pony Stallion 4 years and over

**Champion and Reserve Miniature Pony Stallion/Colt**

- 62. Led Miniature Pony Filly under 4 years
- 63. Led Miniature Pony Mare 4 years and over

**Champion and Reserve Miniature Pony Mare/Filly**

- 64. Led Miniature Pony Gelding any age
- 65. Led Miniature Horse Open Foal under 1 year, any sex (eligible for Sex Champion)
- 66. Led Miniature Horse Colt 2 years and under
- 67. Led Miniature Horse Stallion 3 years and over



**Champion and Reserve Miniature Horse Stallion/Colt**

- 68. Led Miniature Horse Filly 2 years and under
- 69. Led Miniature Horse Mare 3 years and over

**Champion & Reserve Champion Miniature Horse Filly/Mare**

- 70. Led Miniature Horse Gelding any age under 32"
- 71. Led Miniature Horse Gelding any age 32" and over

**Champion and Reserve Champion Miniature Horse Gelding.**

Supreme Miniature Horse or Pony

**SATURDAY RING TWO 9:00am Start**

- 72. Led Clydesdale Foal or Yearling
- 73. Led Clydesdale Gelding 2 years and over
- 74. Led Clydesdale Colt or Stallion 2 years and over
- 75. Led Clydesdale Filly or Mare 2 years or over

**Champion & Reserve Led Clydesdale**

- 76. Led Shire Foal or Yearling
- 77. Led Shire Gelding 2 years and over
- 78. Led Shire Colt/Stallion 2 years and over
- 79. Led Shire Mare or Filly 2 years and over

**Champion & Reserve Led Shire**

- 80. Led Heavy Horse/Any other breed Foal/Yearling (Horses from classes 48-53 ineligible)
- 81. Led heavy horse/Any other breed Gelding/Stallion 2 years and over
- 82. Led Heavy Horse/Any other breed Mare/Filly 2 years and over

**Champion & Reserve Led Heavy Horse/Any other breed.**

- 83. Ridden Heavy Horse any sex or age

**Heavy Horse Harness**

- 84. Best Presented Heavy Horse
- 85. Heavy Horse Single Long Rein
- 86. 2 Wheel Vehicle- Best Turn Out
- 87. 4 Wheel Vehicle- Best Turn Out
- 88. Most Authentic farm vehicle (must be working)

**Champion & Reserve Heavy Horse Harness****Light Harness**

- 89. Jogger Turnout
- 90. Two or Four Wheeled Hard Tyred Turnout
- 91. Viceroy Turnout ne 14hh
- 92. Viceroy Turnout over 14hh Hackney & Non Hackney

- 93. Shetland Pony in Harness
- 94. Pony under 10.2hh
- 95. Pony 10.2hh and under 12hh
- 96. Pony 12and under 14hh
- 97. Horse 14hh and over 15hh

**Champion & Reserve Non Hackney in Harness**

- 98. Hackney Pony ne14hh
- 99. Hackney Horse over 14hh

**Champion & Reserve Hackney in Harness**

- 100. Lady Driver 18 years and over
- 101. Gent Driver 18 years and over
- 102. Junior Driver under 18

**Champion & Reserve Champion Driver**

- 103. Pleasure Pony in Harness ne14hh
- 104. Pleasure Horse in Harness over 14hh

**SATURDAY RING THREE 9:00am Start**

- 105. Best Presented Palomino not eligible for champion
- 106. Best Coat Colour not eligible for champion
- 107. Best Mane and Tail not eligible for champion
- 108. Led Palomino Foal or Yearling
- 109. Led Filly/Mare 2 years and older ne14hh
- 110. Led Filly/Mare 2 years and older over 14hh
- 111. Led Gelding 2 year and older ne 14hh
- 112. Led Gelding 2 years and older over 14hh
- 113. Led Stallion/Colt 2 years and older.

**Champion & Reserve Champion Led Palomino**

- 114. Best Presented Buckskin not eligible for champion
- 115. Led Buckskin Foal or Yearling
- 116. Led Buckskin Filly/Mare 2 years and older ne14hh
- 117. Led Buckskin Filly/Mare 2 years and older, over 14hh
- 118. Led Buckskin Gelding 2 years and older ne 14hh
- 119. Led Buckskin Gelding 2 years and older over 14hh
- 120. Led Buckskin Stallion/Colt over 2 years old

**Champion & Reserve Champion Led Buckskin**

- 121. Best Paint Colour not eligible for champion
- 122. Best Presented Paint not eligible for champion
- 123. Led Paint Foal/Yearling
- 124. Led Paint Filly/Mare 2 years and older

- 125. Led Paint Gelding 2 years and older
- 126. Led Paint Stallion/Colt 2 years and older

**Champion & Reserve Champion Led Paint  
Cremello/Perlino/Roan Any Other Colour**

- 127. Best Presented not eligible for champion
- 128. Led Foal or Yearling AOC
- 129. Led Filly/Mare AOC 2 years and older, ne 14hh
- 130. Led Filly/Mare AOC 2 years and older, over 14 hh
- 131. Led Gelding AOC 2 years and older ne 14hh
- 132. Led Gelding AOC 2 years and older over 14hh
- 133. Led Colt/Stallion AOC 2 years and older

**Champion & Reserve Champion Led Any Other Colour**

- 134. Best Presented Appaloosa not eligible for champion
- 135. Led Foal or Yearling Appaloosa
- 136. Led Filly/Mare Appaloosa 2 years and older
- 137. Led Gelding Appaloosa 2 years and older
- 138. Led Colt Stallion 2 years and older

**Champion & Reserve Champion Led Appaloosa SUPREME LED COLOURED HORSE/PONY**

- 139. Ridden Coloured ne14hh
- 140. Ridden Coloured 14hh ne 15hhh
- 141. Ridden Coloured over 15hh

**Champion & Reserve Champion Ridden Coloured Horse**

Local Events (To reside in the Upper Lachlan & Goulburn Council districts)

- 142. Led Local Pony ne 12.2hh
- 143. Led Local Pony 12.2hh ne 14hh

**Champion & Reserve Led Local Pony**

- 144. Led Local Galloway 14hh ne 14.2hh
- 145. Led Local Galloway 14.2hh ne 15hh

**Champion & Reserve Led Local Galloway**

- 146. Led Local Hack ne 15.2hh
- 147. Led Local Hack over 15.2hh

**Champion & Reserve Led Local Hack**

**BEST LED LOCAL EXHIBIT**

- 148. Local Pony ne 12.2
- 149. Local Pony 12.2 ne 13hh
- 150. Local Pony 13hh ne 14hh
- 151. Child's Local Pony ne 14hh (Child Under 18 Years old)
- 152. Adults Local Pony ne14hh

**Champion & Reserve Champion Local Pony**

- 153. Local Galloway 14hh ne 14.2hh



154. Local Galloway 14.2hh ne 15hh
155. Local Child's Galloway 14hh ne 15hh (Child under 18years old)
156. Local Ladies Galloway 14hh ne 15hh
157. Local Gents Galloway 14hh ne 15hh

**Champion & Reserve Champion Local Galloway**

158. Local Hack 15hh ne 15.2hh
159. Local Hack 15.2hh ne 16hh
160. Local hack over 16hh
161. Local Childs Hack over 15hh Rider 12 and under 18
162. Local Ladies Hack over 15hh
163. Local Gents Hack over 15hh

**Champion and Reserve Champion Local Hack SUPREME LOCAL HACK**

164. Local Rider Under 6 (may be led)
165. Local Rider 6 and under 9
166. Local Rider 9 and under 12

**Champion and Reserve Champion Local Child Rider under 12**

167. Local rider 12 and under 15
168. Local Rider 15 and under 18

**Champion & Reserve Champion Local Child Rider 12 and under 18**

169. Local Rider 18 and under 21
170. Local Rider 21 and under 30
171. Local Rider over 30

**Champion & Reserve Champion Local Adult Rider SUPREME**

**Saturday Ring 4 9:00am**

**Pony Club Conditions**

- One horse, one rider
- Pairs and teams of four as per Pony Club NSW rules
- Riders must be a current financial riding member of the pony club association of NSW
- Classes conducted under the Rules and Regulations of The Pony Club Association of NSW
- Team of four may be as one 27 representative team
- Full Pony Club uniform, Club saddle cloth, safety helmets (ASNZS 3838) must be worn
- Those competing in a led/assisted class are ineligible for off lead classes.
- High Point Score 1st 3 points- 2nd-2points 3rd-1 point Champion 5 Points Reserve 4 Points.

The High Point award shall be tallied and awarded at the end of the day.

1. Best Presented under 7 years- May be assisted
2. Best Presented 7 years and under 9 years
3. Best Presented 9 years and under 13 years
4. Best Presented 13 years and under 17 years

5. Best Presented Associate

**Best Presented Pony Club Champion & Reserve**

6. Pony Club Rider under 7 years- May Be Led
7. Pony Club Rider 7 years and under 9 years
8. Pony Club Rider 9 years and under 11 years
9. Pony Club Rider 11 years and under 13 years

**Champion & Reserve Pony Club Rider under 13**

10. Pony Club Rider 13 years and under 15 years
11. Pony Club Rider 15 years and under 17 years
12. Pony Club Rider Associate

**Champion & Reserve Pony Club Rider 13 to Associate**

13. Pony Club Mount, Led, any age
14. Pony Club Mount under 12 hands
15. Pony Club Mount 12 - 13 hands
16. Pony Club Mount 13 hands and under 14 hands
17. Pony Club Mount 14 hands and under 15 hands
18. Pony Club Mount 15 hands and under 16 hands
19. Pony Club Mount over 16 hands

**Champion & Reserve Pony Club Mount** Good Hands to be ridden in a snaffle bit.

20. Good Hands Rider under 9
21. Good Hands Rider 9 and under 13
22. Good Hands Rider 13 and under 15
23. Good Hands Rider 15 and under 17
24. Good Hands Rider Associate

**Champion & Reserve Good Hands**

25. Pair of Pony Club Riders under 13 years
26. Pair of Pony Club Riders 13 years up, including Associate
27. Team of 4 Pony Club Riders under 13 years
28. Team of 4 Pony Club Riders 13 years up, including Associate
29. Bareback Rider under 9 years
30. Bareback Rider 9 years and under 13 years
31. Bareback Rider 13 years and under 17 years
32. Bareback Rider Associate

**Crookwell Services Club Ltd Sporting Events**

**Saturday Ring 4**

Starting Time: 12:30pm - Entry Fee: \$6.00

### Conditions:

- Hard hats and smooth soled riding boots must be worn by all competitors
- Each Horse or Pony may have only **one** start in each event

### Bending Race

- There will be five (5) pegs
- The distance between the start line and the first peg will be 8 metres and between pegs 5.5metres. Spacing between lines of pegs 11 metres, and there will be no limit to the lines of pegs used
- Each competitor must **leave** the first peg on his right
- Each competitor must keep to his own line of pegs. Crossing through other lines will mean disqualification
- Knocking any peg down will mean disqualification
- Only winners of the heats are eligible to compete in semi-finals
- Should any owner have more than one horse in the final he is to provide another rider
- The rider of the first horse past the winning post will be declared the winner; only when he is mounted on his horse, all the pegs in his line are standing, and he has completed the course in accordance with these rules
- In the event of all the competitors in the final knocking their pegs down the final must be re-run to determine the winner and placegetters. **Flag Race**

- There will be a “cask” and five (5) pegs with detachable flags on each
- Distance between the pegs to be 5.5 metres and from the “cask” to the first peg is to be 8 metres
- Spacing between lines of pegs is to be 11 metres, and there is to be no limit on the number of lines of pegs used
- Each competitor must take the farthest peg first
- If the “cask” is knocked down by the competitor then he must re-erect it before continuing
- Should the competitor fail to lodge any flags in the “cask”, he must dismount, pick up the flag, mount, and replace the flag in the “cask” and finish
- Only winners of heats are eligible to compete in the semi-finals
- Should any owner have more than one horse in the final, he is to provide another rider
- The rider of the first horse past the winning post will be declared the winner, only when he is mounted on his horse, has all five flags in the “cask” and has completed the course in accordance with these rules **Barrel Race**

- The barrels will be 44-gallon drums but tyres may be substituted
- A rider may take either left or right first, but must make two right hand
- Turns and one left, or two left hand turns and one right
- The start and finish line shall be the same and, as determined, shall remain so for the rest of the show



- When the barrels are set up there shall be no practice during the time of the show, and all practice must cease one hour before the meet commences
- For each barrel knocked over, a five second penalty shall be added to the competitors score
- Timing shall conclude as the horse or pony's nose crosses the finish line
- Riders must be ready by the third call of the judge. If the rider and mount are not ready by the third call, disqualification is automatic
- Competitors will be in the hands of the judge when they say they are ready, and a judge will not start a competitor until then
- Stopwatches to be used should be marked in tenths of seconds and, in an event of a championship, two timers should be used. Such timers should remain the same throughout the meet
- A draw should be made for starting positions and all starts should be flying
- All competitors must wear approved gear and they will not be allowed to ride bareback
- "Parent" vs Child will be pre-entered pairs of one adult over the age of 18 years competing concurrently against a child under 18 years. Pairs will compete concurrent on individual courses.

**Senior Sporting Events – 17 years and over Entry Fee: \$6.00 Prizes:**

1st \$15.00

2nd \$10.00

3rd \$5.00 will only be paid if there are 4 or more riders

1. Lady's Bending Race
2. Men's Bending Race
3. Lady's Flag Race
4. Men's Flag Race
5. Local Flag Race (must reside in Crookwell Shire)
6. Lady's Barrel Race
7. Men's Barrel Race

**Junior Sporting Events – 17 years and under Prizes:**

1st \$10.00

2nd \$5.00

3rd \$3.00 will only be paid if there are 4 or more riders

1. Bending Race Rider under 8- May Be Led
2. Bending Race 8 years under 12 years
3. Bending Race 12 years and under 15 years
4. Bending Race 15 years and under 17 years
5. Parent Vs Child Bending Race
6. Flag Race Rider under 8- May Be Led
7. Flag Race under 8 years and 12 years

8. Flag Race 12 years and under 15 years
9. Flag Race 15 years and under 17 years
10. Parent Vs Child Flag Race
11. Barrel Race Rider under 8- Can be Led
12. Barrel Race 8 years and under 15
13. Barrel Race 15 years and under 17 years
14. Parent Vs Child Barrel Race

**Open Sporting Events Entry Fee: \$15.00 Prizes:**

1st \$90.00

2nd \$40.00

3rd \$20.00 will only be paid if there are 4 or more riders

- Southern District Championship Flag Race
- Open Championship Bending Race

**SUNDAY HORSE SECTION**

**Sunday RING ONE**

Led Hack or Hunter Classes

1. Led Gelding 15hh ne 16hh
2. Led Gelding over 16hh
3. Led Filly/Mare 15hh ne 16hh
4. Led Filly/Mare over 16hh

**Champion & Reserve Champion Led Hack**

5. Newcomer Ridden Hack over 15hh Not eligible for Champion.
6. Novice Hack over 15hh
7. Intermediate Hack over 15hh
8. Open Hack 15 ne 15.2
9. Open Hack 15.2 ne 16hh
10. Open Hack 16hh ne 16.2
11. Open Hack 16.2 and over
12. Child's Hack Eligible for Best Childs
13. Adults Hack over 15hh
14. Side Saddle Hack

**Champion and Reserve Ridden Open Hack**

15. Newcomer Show Hunter Hack Not eligible for Champion.
16. Novice Show Hunter Hack over 15hh
17. Intermediate Show Hunter over 15hh
18. Open Show Hunter 15hh ne 15.2
19. Open Show Hunter 15.2 ne 16hh
20. Open Show Hunter 16hh ne 16.2
21. Open Show Hunter 16.2 and over
22. Child's Show Hunter over 15hh Eligible Best Childs

23. Adult's Show Hunter over 15hh

**Champion & Reserve Show Hunter Hack**

24. Novice Lady Rider 17 years and over

25. Adult Lady Rider 17 and under 21

26. Adult Lady Rider 21 and under 30

27. Adult Lady Rider over 30

28. Novice Gent Rider 17 years and over

29. Gent Rider 17 and under 30

30. Gent Rider over 30.

**Champion & Reserve Adult Rider**

31. Open Galloway ne 14.2

32. Open Galloway 14.2hh ne 15hh

33. Show Hunter Galloway ne 14.2hh

34. Show Hunter Galloway 14.2 ne 15hh

**Sunday Ring 2 9:00am Start**

Australian Stock Horse

- Conditions of entry for ASHS classes (**HELMETS and BOOTS MUST BE WORN**)
- Horses to be registered with the Australian Stock Horse Society (for exception see Rule 2)
- Horses ridden/presented by juniors (under 13 years) in classes reserved for them may be any breed.
- Horses ridden/presented by juniors (under 13 years) may not enter classes for ASH unless the horse is eligible to compete as an ASH
- While it is recommended that all ASHS competitors wear a safety helmet, riders/handlers under 18 years **MUST** wear a safety helmet that complies with Australian Standards 2063- 3:1998 or other as approved by the ASHS. (**If your Show Society makes wearing a safety helmet a condition of competing in ridden classes at the show, the Show Society's rule takes precedence and should clearly be indicated in the conditions of entry into the ASH ring**).
- All competitors to be financial members of the ASHS. Proof of membership and horse registration is required and may be inspected.
- Colts/stallions two years and over to be shown with a bit and must be secured with a neck collar when tied up.
- Colts/stallions may be ridden in classes unless otherwise indicated
- Colts/stallions may not be exhibited by members under 18 years

Handler Classes (not eligible for led championships)

1. Junior Handler under 13 years
2. Junior Handler 13 years and under 18 years
3. ASH Yearling (any sex and placegetters eligible for respective sex Championship)
4. ASH Colt 2 - 3 years
5. ASH 4 year and over, any sex
6. ASH Stallion 4 years and over



**Champion & Reserve Champion Led ASH Stallion/Colt**

7. ASH Filly 2 years
8. ASH Filly 3 years
9. ASH Mare 4 years and over, 14 hands and under 15 hands
10. ASH Mare 4 years and over, 15 hands and over

**Champion & Reserve Champion Led ASH Filly/Mare**

11. ASH Gelding 2 years
12. ASH Gelding 3 years
13. ASH Gelding 4 years and over, 14 hands and under 15 hands
14. ASH Gelding 4 years and over, 15 hands and over

**Champion & Reserve Led ASH Gelding Supreme Led****ASH**

15. ASH Rider under 13 years Ridden Horse (snaffle bit - no artificial aids)
16. ASH Rider under 13 years Working Horse

**Champion & Reserve ASH Rider under 13years**

17. Ridden ASH – rider to be 13 years and under 18 years (snaffle bit)
18. Ridden ASH 3 years and under (any sex) (snaffle bit)
19. Ridden ASH Mare (snaffle bit)
20. Ridden ASH Gelding (snaffle bit)
21. Ridden ASH Stallion (snaffle bit)
22. ASH Galloway Hack (any sex to be ridden in a curb bit)
23. ASH Hack over 15 hands (any sex to be ridden in a curb bit)

**Champion & Reserve ASH Hack**

24. Working ASH – rider to be 13 years and under 18 years
25. Working ASH 3 years and under, any sex
26. Working ASH 3 years and over, any sex
27. Working ASH Mare
28. Working ASH Gelding
29. Working ASH Stallion
30. ANSA Led foal or Yearling Eligible for Sex Champion
31. ANSA Led Filly or Mare 2 & 3 Years
32. ANSA Led Mare 4 years and over ne 15hh
33. ANSA Led Mare 4 years and Older, over 15hh

**Champion Led Mare/Filly**

34. ANSA Led Gelding 2 & 3 Years
35. ANSA Led Gelding 4 years and older ne 15hh
36. ANSA Led Gelding 4 years and older over 15hh
37. ANSA Led Stallion or Colt over 2 years

### **Champion Led Stallion/Gelding**

38. ANSA Ridden Mare/Gelding ne 15hh
39. ANSA Ridden Mare/Gelding 15hh ne 16hh
40. ANSA Ridden Mare/Gelding over 16hh
41. ANSA Ridden Stallion

Champion Ridden ANSA

### **Sunday Ring 3 9:00am Start.**

Led Galloway Open or Hunter

1. Led Galloway Gelding ne 14.2hh
2. Led Galloway Gelding 14.2hh ne 15hh
3. Led Filly/Mare Galloway ne 14.2hh
4. Led Filly/Mare Galloway 14.2hh ne 15hh

### **Champion & Reserve Champion Led Galloway 14hh ne 15hh**

5. Newcomer Open Galloway 14hh ne 15hh Not eligible for Champion
6. Novice Gallway 14hh ne 15hh
7. Open Galloway 14hh ne 14.2hh
8. Open Galloway 14.2hh ne 15hh
9. Child's Galloway Hack 14hh ne 15hh
10. Adult's Galloway Hack 14hh ne 15hh
11. Side Saddle Galloway Hack 14hh ne 15hh

### **Champion & Reserve Open Galloway 14hh ne 15hh**

12. Newcomer Show Hunter Galloway 14hh ne 15hh Not eligible for Champion
13. Novice Show Hunter Galloway 14hh ne 15hh
14. Open Show Hunter Galloway 14hh ne 14.2hh
15. Open Show Hunter Galloway 14.2hh ne 15hh
16. Child's Show Hunter Galloway 14hh ne 15hh
17. Adults Show Hunter Gallowat 14hh ne 15hh

### **Champion & Reserve Champion Ridden Show Hunter Galloway**

18. Novice Boy or Girl Rider 12 years and under 17 years
19. Open Girl Rider 12 years and Under 15 years
20. Open Girl Rider 15 years and under 17 Years
21. Open Boy Rider 12 years and under 15 years
22. Open Boy Rider 15 years and under 17 years.
23. Side Saddle Rider 12 years and under 17 years

### **Champion & Reserve Rider 12 years and under 17 years Eligible for Supreme Rider**

24. Open Pony ne 13hh
25. Open Pony 13hh ne 14hh
26. Open Show Hunter Pony ne 13hh
27. Open Show Hunter Pony 13hh ne 14hh

Thoroughbreds *must be ASB reg/recorded*

28. Led Thoroughbred Mare/Filly ne 15hh

29. Led Thoroughbred Mare/Filly 15hh ne 16hh
30. Led Thoroughbred Mare/ Filly over 16hh
31. Led Thoroughbred Gelding ne 15hh
32. Led Thoroughbred Gelding 15hh ne 16hh
33. Led Thoroughbred Colt/Stallion
34. Led Thoroughbred Gelding over 16hh

**Champion & Reserve Led Thoroughbred**

33. Ridden Thoroughbred Mare ne 16hh
34. Ridden Thoroughbred Mare over 16hh
35. Ridden Thoroughbred Gelding ne 16hh
36. Ridden Thoroughbred Gelding over 16hh
37. Ridden Thoroughbred Stallion
38. Thoroughbred Off the Track Class

**Champion & Reserve Champion Ridden Thoroughbred**

Sunday Ring 4 9:00am Start

Led Pony Hack or Hunter

1. Led Pony Filly/Mare ne 12.2hh
2. Led Pony Filly/Mare 12.2hh ne 14hh
3. Led Pony Gelding ne 12.2hh
4. Led Pony Gelding 12.2hh ne 14hh

**Champion & Reserve Led Pony ne 14hh**

5. Newcomer Pony ne 12.2hh Not eligible for Champion
6. Newcomer Pony 12.2hh ne 14hh Not eligible for Champion
7. Novice Pony Hack ne 12.2hh
8. Intermediate Pony Hack ne 12.2
9. Open Pony Hack ne 11.2hh
10. Open Pony Hack 11.2 ne 12hh
11. Open Pony Hack 12hh ne 12.2hh
12. Child's Pony Hack ne 12.2- Rider under 12years Eligible for Best Childs
13. Child's Pony Hack ne 12.2- Rider 12 and under 17 years Eligible for Best Childs
14. Adults Pony Hack ne 12.2

**Champion & Reserve Open Small Pony ne 12.2**

15. Novice Pony Hack 12.2hh ne 14hh
16. Intermediate Pony Hack 12.2 ne 14hh
17. Open Pony Hack 12.2hh ne 13hh
18. Open Pony Hack 13hh ne 13.2hh
19. Open Pony Hack 13.2hh ne 14hh
20. Child's Pony Hack 12.2 ne 14hh- Rider under 12 years Eligible for Best Childs
21. Child's Pony Hack 12.2 ne 14hh- Rider 12 years and under 17 years Eligible for Best Childs
22. Adults Pony Hack 12.2 ne 14hh

**Champion & Reserve Open Pony 12.2hh ne 14hh**

23. Newcomer Show Hunter Pony ne 12.2 Not eligible *for Champion*
24. Newcomer Show Hunter Pony 12.2hh ne 14hh Not eligible for Champion
25. Novice Show Hunter Pony ne12.2hh
26. Intermediate Show Hunter Pony ne 12.2hh
27. Open Show Hunter Pony ne 11.2hh
28. Open Show Hunter Pony 11.2hh ne 12hh
29. Open Show Hunter Pony 12hh ne 12.2
30. Child's Show Hunter Pony ne 12.2- Rider un

**Champion & Reserve Small Show Hunter Pony ne 12.2**

31. Novice Show Hunter Pony 12.2hh ne 14hh
32. Intermediate Show Hunter Pony 12.2 ne 14hh
33. Open Show Hunter Pony 12.2 ne 13hh
34. Open Show Hunter Pony 13hh ne 13.2hh
35. Open Show Hunter Pony 13.2hh ne 14hh
36. Childs Show Hunter Pony 12.2hh ne 14hh- Rider under 12
37. Child's Show Hunter Pony 12.2hh ne 14hh- Rider 12 and under 17 years
38. Adult's Show Hunter Pony 12.2 ne 14hh

**Champion & Reserve Show Hunter Pony 12.2hh ne 14hh**

39. Tiny Tots- Rider under 6. May be Led
40. Novice Boy or Girl Rider 6 years and under 12 years
41. Open Girl Rider 6 years and under 9 years
42. Open Girl Rider 9 years and under 12 years
43. Open Boy Rider 6 years and under 9 years
44. Open Boy Rider 9 years and under 12 years
45. Side Saddle Rider under 12 years
46. Open Galloway 14hh ne 14.2hh
47. Open Galloway 14.2hh ne 15hh
48. Open Show Hunter Galloway 14hh ne 14.2hh
49. Open Show Hunter Galloway 14.2 ne 15hh

**SUNDAY RING 4 9:00am Start**

Australian Saddle Pony (A.S.P.A)

1. Led ASP under 2 years not eligible for classes 2-4
2. Led ASP 11hh ne 12.2
3. Led ASP 12.2 hands and under 13.2 hands
4. Led ASP 13.2 hands and under 14.2 hands
5. Led ASP Stallion/Colt 3 years and over

**Champion & Reserve Led Saddle Pony**

6. Led Riding Pony under 2 years not eligible for classes 7-9
7. Led Riding Pony under 12.2 hands



8. Led Riding Pony 12.2 hands and under 13.2 hands 9. Led Riding Pony 13.2 hands and under 14.2 hands

10. Led Riding Pony Stallion/Colt 3 years and over

**Champion & Reserve Led Riding Pony**

**Purebred Australian Ponies**

11. Led purebred Australian Pony 2 years and under Eligible for sex champion  
12. Led Stallion or colt 3 years and older.  
13. Led Filly/Mare 3 years and older ne12.2hh  
14. Led Filly/Mare 3 years and older 12.2 and over  
15. Led Gelding 3 years and older ne12.2  
16. Led Gelding 3 years and older 12.2hh and over

**Champion & Reserve Led Purebred APSB Led**

**Partbred Australian Ponies**

18. Led Part APSB 2 years and under Eligible for Sex Champion  
19. Led Stallion/Colt 3 years and older.  
20. Led Filly/Mare 3 years and older ne 12.2hh  
21. Led Filly/Mare 3 years and older 12.2hh and over  
22. Led Gelding 3 years and older ne 12.2hh  
23. Led Gelding 3 years and older 12.2hh and over

**Champion and Reserve Led Partbred APSB**

**Purebred Welsh Ponies**

24. Led Filly Section A Under 2 years  
25. Led Filly Section A 2 and under 4 years  
26. Led Mare Section A 4 years and over

**Champion & Reserve Led Welsh A Mare/Filly**

36. Led Section B Stallion 4 years and Over

**Champion & Reserve Champion Led Section B  
Welsh Stallion/Colt**

37. Led Yearling Section C or D  
38. Led Filly or Mare Section C or D  
39. Led Colt or Stallion Section C or D

**Champion & Reserve Champion Led Section C or  
D Welsh**

**SUPREME LED WELSH EXHIBIT**

40. Gelding of Section A breeding  
41. Gelding of Section B Breeding  
42. Gelding of Section C or D Breeding

**Champion & Reserve Champion Welsh Gelding  
Part Welsh Led**

43. Led Pt Welsh 2 years and under  
44. Led Pt Welsh Stallion/Colt 3 years and over

45. Led Pt Welsh Mare/Filly 3 yrs and over ne 12.2hh
46. Led Pt Welsh Mare/Filly 3 yrs and over 12.2 ne 14hh
47. Led Pt Welsh Mare/Filly 3 yrs and over, 14hh and over
48. Led Pt Welsh Gelding 3 yrs and over ne 12.2hh
49. Led Pt Welsh Gelding 3 yrs and over 12.2hh ne 14hh
50. Led Pt Welsh Gelding 3 yrs and over, 14hh and over

**Champion & Reserve Led Part Welsh**

**Ridden Pony Breeds**

51. Ridden purebred Australian Pony ne 12.2hh
52. Ridden Purebred Australian pony 12.2hh ne 14hh
53. Ridden Part Bred Australian Pony ne 12.2hh
54. Ridden Part Bred Australian Pony 12.2hh ne 14hh
55. Ridden Part Bred Australian Pony 14hh and over
56. Ridden Welsh A Pony
57. Ridden Welsh B Pony
58. Ridden Part Welsh Pony ne 12.2hh
59. Ridden Part Welsh Pony 12.2hh ne 14hh
60. Ridden Part Welsh over 14hh
61. Ridden Australian Saddle Pony ne 12.2hh
62. Ridden ASP 12.2hh ne 14hh
63. Ridden ASP 14hh ne 14.2hh
64. Ridden Riding Pony ne 12.2hh
65. Ridden Riding Pony 12.2hh ne 14hh
66. Ridden Riding Pony over 14hh

**Champion & Reserve Ridden Breed Pony**

# SECTION B

## CATTLE



# Section B Cattle

Saturday 7<sup>th</sup> – Sunday 8<sup>th</sup> February 2026

**Chief Steward:** Ken McCallum

**Saturday Stewards:** Ken McCallum, Daniel Fitzell, Aaron L'Éstrange, Andrew Nixon, Peter Reid, Karen Reid.

**Sunday Stewards:** Ken McCallum, Jasmine Green, Belinda Tarlinton, Daniel Tarlinton, Chris Wilson, Mary Parsons, Katrina Nixon.

## Exhibitors please note:

- **Cattle Health Declaration** and **Exhibitor Indemnity and Waiver** forms must be completed and submitted with entry forms.
- Entries **must** be received prior to show day.
- Please do **not** use entry form in this schedule - to enter please visit [www.crookwellshow.com.au](http://www.crookwellshow.com.au) (if you have any issues with entries, please contact Jasmine Green 0427 482 226 or email [cattle.crookwellshow@gmail.com](mailto:cattle.crookwellshow@gmail.com))

**Saturday:** 9:00 am - Commercial and Prime Cattle  
1:00pm - Junior Judging and Junior Paraders Competitions  
4:00pm - Heifer and Junior Bull Jackpots

**Sunday:** 9:00am - Led Steers and Stud Cattle

## Cattle Section Sponsors

McGeechan Farm Supplies .....Virbac Animal Health  
The Plumb Family ..... GW & CJ Squires & Sons  
Elders Ltd ..... Jan Dooley  
D and M McIntosh ..... Wynella Poll Herefords & Angus  
Ikin Family ..... Roslyn Pastoral Co  
Melon Pastoral Company ..... Kia Ora Limousins  
Culley Vet Services..... Viewfield Herefords  
The Cattle Shop..... Summit Livestock  
Cadfor Murray Greys ..... Quayle Milling

**ENTER ONLINE VIA OUR WEBSITE OR SCAN THE QR CODE**





## Commercial Cattle Section Saturday 7<sup>th</sup> February 2026

- To be penned by 8:30 AM Saturday and remain in pens until 4:00 PM
- Judging to commence at 9:00 AM
- Entry Fee \$5.00 per exhibit (limit of 2 entries per exhibitor per class)
- 1<sup>st</sup> and 2<sup>nd</sup> in all classes
- Exhibits to be the breeds listed in the Registered Stud Beef Section and to be grass fed. (Crossbreds to be beef cattle crosses only.)
- Recommend all exhibits to have unique identification (i.e. farm tag) with description included on entry form
- Some parts of judging may take place in the pens at the steward's discretion.
- **No females eligible to compete in the Stud Section will be eligible to compete in the Commercial Section**
- **No entire male calves will be eligible to compete.**

### Purebred Female Classes

1. Heifer showing no more than 2 permanent teeth.
2. Cow showing no more than 4 permanent teeth with her calf – calf to be under 9 months (Crossbred calf accepted)
3. Cow with her calf – calf to be under 9 months (Crossbred calf accepted)

**Champion Female** – each breed

**Champion Heifer** – all breeds (purebred)

**Champion Commercial Female** – (purebred)

### Crossbred Classes

4. Crossbred heifer showing no more than 2 permanent teeth.
5. Crossbred cow with her calf – calf to be under 9 months.

### Champion Crossbred Female

**Grand Champion Commercial** – purebred/crossbred.

**Commercial Group** – consisting of both a Class 1 heifer and a cow and calf drawn from class 2 or 3 representing one breed owned by exhibitor.

**Lake Edward Trophy** – the female with the greatest capacity to convert grass to beef (drawn from both commercial and prime vealer cattle classes); the winner should be the cow with the highest percentage of her bodyweight in sucking calf weight (under 12 months); signs of closeness to calving are a bonus

### Commercial Cattle Section Prize Sponsors

Champion Commercial Female Purebred .....	Elders Limited
Grand Champion Commercial Female.....	
Champion Commercial Heifer .....	R and G McIntosh
Commercial Group .....	DA and MM McIntosh
Lake Edward Trophy.....	Carter Family
Most Successful Exhibitor in Commercial Section.....	Melon Pastoral Company

## **Prime Cattle Section**

### **Saturday 7<sup>th</sup> February 2026**

- To be penned by 8:30 AM Saturday and remain in the pens until 4:00 PM
- Prime Cattle to be judged immediately following Commercial Cattle
- Animals are only eligible to compete in 1 class, except vealers
- Recommend all exhibits to have unique identification (i.e. farm tag) with description included on entry form
- Entry Fee: \$5.00 per exhibit
- 1<sup>st</sup> and 2<sup>nd</sup> in all classes
- Some parts of judging may take place in the pens at the steward's discretion.

#### **Prime Cattle Classes**

6. Prime vealer, still sucking its mother and to be under 12 months – may be split into two classes (steers and heifers) if numbers permit

#### **Champion Prime Vealer**

#### **Reserve Champion Prime Vealer**

7. Prime steer showing no permanent teeth under 400 kg
8. Prime steer showing no permanent teeth over 400 kg
9. Pen of 3 prime steers showing no permanent teeth under 400 kg
10. Pen of 3 prime steers showing no permanent teeth over 400 kg
11. Prime steer showing no more than 2 permanent teeth
12. Feeder steer suitable for feedlot entry 350/450 kg no more than 2 permanent teeth
13. Pen of 3 prime steers showing no more than 2 permanent teeth
14. Prime steer showing no more than 4 permanent teeth
15. Pen of 3 prime steers showing no more than 4 permanent teeth
16. Prime bullock showing at least 6 permanent teeth

**Champion Pen of 3 Steers** – pen of 3 class winners

**Champion Prime Steer** – prime steer/bullock class winners

#### **Reserve Champion Prime Steer**

**Grand Champion Prime Exhibit** – champion vealer and champion steer

#### **Supreme Commercial/ Prime Exhibit**

Winner to be judged in the Kevin “Dusty” Coves Trophy where the Grand Champion Prime Cattle Exhibit is judged against the Champion Fleece of Show, the Supreme Champions in the Sheep Section and the Grand Champion Bird of Show in the Poultry Section for this prestigious trophy.

#### **Prime Cattle Section Prize Sponsors**

Champion Vealer .....	Mervyn Plumb Perpetual Trophy
Champion Pen of 3 Steers .....	Roslyn Pastoral Co
Champion Prime Steer .....	Virbac Animal Health
Reserve Champion Prime Steer .....	Jan Dooley
Grand Champion Prime Exhibit.....	McGeechan Farm Supplies

# Cattle Section – Junior Competitions

## Saturday 7<sup>th</sup> February 2026

### Junior Competitions

- Paraders competition to commence at 1:00pm on Saturday
- Junior Judging to follow the completion of the Junior Paraders section
- **All led cattle are to be tested negative for Pestivirus - certification must accompany entry form**
- All competitors must complete an **Exhibitor Indemnity and Waiver** forms with their entry.
- Entries can be completed online via our website ([www.crookwellshow.com.au](http://www.crookwellshow.com.au))
- Competitor age is taken on 7 February.
- All animals to always have a nose lead in when being led
- Bulls over the age of 8 months must have a nose ring
- No bulls to be led by a parader under the age of 16
- \* Parader under 10 years must be supervised while parading in the ring
- Entry Fee: \$2.00 per competitor
- Classes may be split at steward's discretion

### Junior Paraders

17. Parader 14 years and under\*
18. Parader Over 14 years and Under 18 years
19. Parader Over 18 years and Under 25 years

**Champion Parader - prize kindly sponsored by The Cattle Shop**

### Junior Judging

20. Junior Judge 14 years and under\*
21. Junior Judge Over 14 years and Under 18 years
22. Junior Judge Over 18 years and Under 25 years

**Champion Junior Judge - prize kindly sponsored by the Ikin Family**

**KIA ORA  
LIMOUSINS**  
MICK & MARY PARSONS

☎ 0410 504 371  
✉ mparsons2403@gmail.com  
📍 Roslyn NSW

**KIA ORA LIMOUSINS**  
QUALITY, QUIET CATTLE.

**Stud Cattle Section**  
**Saturday 7<sup>th</sup> February 2026**  
**Heifer and Junior Bull Jackpots**

**Judging:** 4:00pm Saturday (cattle to be on grounds by 3:30pm)

**Open:** To all Stud Heifer and Junior Bull Exhibits entered for 2026 Crookwell Show

**Entry Fee:** \$30.00 per animal

**Conditions of Entry**

- a) All Conditions of Entry of the Crookwell Show, where relevant, are applicable to the entry of heifers and junior bulls in the Jackpot competition.
- b) Jackpot classes will be decided on receipt of entries, commencing with the Junior Heifers, followed by the Junior Bulls.
- c) Jackpot classes will be judged on a point-score basis. Points shall be allocated on basis of merit by three individual judges. The exhibit gaining the highest number of points, shall be announced the winner. If two or more exhibits gain an equal number of points, following awards and placings will be taken into consideration.
- d) Management and Control of the Heifer and Junior Bull Jackpot classes will be in the hands of the Beef Cattle Committee and their decision is final.
- e) Jackpot prize money will be allocated as follows: 70% to winner and 30% to the Crookwell A P & H Society for improvements to the cattle area.





# Stud Cattle and Led Steer Section

## Sunday 8<sup>th</sup> February 2026

### Registered Stud Beef Cattle

- To be on showground by 8:30 AM Sunday
- Cattle to be judged at 9:00 AM
- *All stud cattle including calves at foot & led steers, are to be tested negative for Pestivirus - certification must accompany entry form*
- Entries to be completed online via our website ([www.crookwellshow.com.au](http://www.crookwellshow.com.au))
- Birth dates are taken from 1 March
- Animals are only eligible to compete in 1 class
- Steers that competed in Saturday's Prime Cattle Section are **not** eligible to compete in the led steers
- All animals to always have a nose lead in when being led.
- Bulls over the age of 8 months must have a nose ring
- No bulls to be led by a parader under the age of 16
- All exhibits to remain on the ground until 4:00 PM on the day of exhibition
- Entry Fee: \$5.00 per exhibit; school entries free
- Reserve champion ribbons will be awarded in breeds with over 15 head
- Classes may be split at steward's discretion

### Led Steers *(Class may be split at steward's discretion)*

30. Led Steer showing no permanent teeth
31. School Steer

### Champion Led Steer

**STOCKFEED PRIZES FOR STUD CHAMPIONS KINDLY DONATED BY:**



Tel: (02) 6382 1666  
133 Lovell St, YOUNG NSW 2594 Australia  
[www.quaylelivestocknutrition.com.au](http://www.quaylelivestocknutrition.com.au)



# Breeds of Cattle\*\*

Judged In Alphabetical Order (or at Chief Stewards discretion)

Angus / Red Angus	Murray Grey
Charolais	Santa Gertrudis
Hereford / Poll Hereford	Simmental
Highland	Shorthorn
Limousin	Square Meaters
Lowline	Other Recognised Breed

*\*\* Any Breed with 5 or less head will be combined with Other Recognised Breed*

## Stud Female Classes

### Junior Female

- 32. Heifer under 12 months
- 33. Heifer 12 months and under 14 months
- 34. Heifer 14 months and under 16 months
- 35. Heifer 16 months and under 18 months
- 36. Heifer 18 months and under 20 months

### Junior Champion Female

- 37. Heifer 20 months and under 24 months
- 38. Cow/heifer 24 months and under 30 months
- 39. Cow 30 months and over

### Senior Champion Female

### Grand Champion Female

## Stud Bull Classes

### Junior Bull

- 40. Bull under 12 months
- 41. Bull 12 months and under 14 months
- 42. Bull 14 months and under 16 months
- 43. Bull 16 months and under 18 months
- 44. Bull 18 months and under 20 months

### Junior Champion Bull

- 45. Bull 20 months and under 24 months
- 46. Bull 24 months and under 30 months
- 47. Bull 30 months and over

### Senior Champion Bull

### Grand Champion Bull

# Interbreed Competitions

## Group Classes

- 48. Pair of Bulls - owned by exhibitor  
prize kindly donated by GW & CJ Squires & Sons
- 49. Breeders Group - 3 head, owned and bred by exhibitor, both sexes represented  
prize kindly donated by GW & CJ Squires & Sons

## Supreme Champion Bull

- Australian-made leather halter prize kindly donated by GW & CJ Squires & Sons

## Supreme Champion Female

- Australian-made leather halter prize kindly donated by GW & CJ Squires & Sons

**Supreme Exhibit** (eligible to attend the judging for the Kevin “Dusty” Coves Trophy at approximately 1:30 PM - 2:00 PM Sunday 8 February 2026 on the pavilion lawns.)

## Most Successful Exhibitor of the Stud Cattle Section

– Prize kindly donated by Wynella Poll Herefords & Angus

## Stud Cattle Section Prize Sponsors

Supreme Champion Bull .....	Crookwell A P & H Trophy
Supreme Champion Female .....	Summit Livestock
Supreme Champion Exhibit .....	Joan Doud Memorial Trophy
Grand Champion Angus Female.....	Claremont Angus
Grand Champion Hereford/Poll Hereford Bull ... ..	Ted McCallum Memorial Trophy
Grand Champion Hereford/Poll Hereford Female .....	R and D Reynolds
Most Successful Hereford/Poll Hereford Exhibitor .....	Hilton Kelly Memorial
Grand Champion Murray Grey Bull .....	Cadfor Murray Grey Stud
Champion Led Steer Breeders Group .....	Bob McIntosh
Most Successful Exhibitor.....	Wynella Poll Herefords and Angus

**LEATHER HALTER PRIZES KINDLY DONATED BY**

**[www.squiressons.com.au](http://www.squiressons.com.au)**



**GW & CJ SQUIRES & SONS**  
**MAKER**



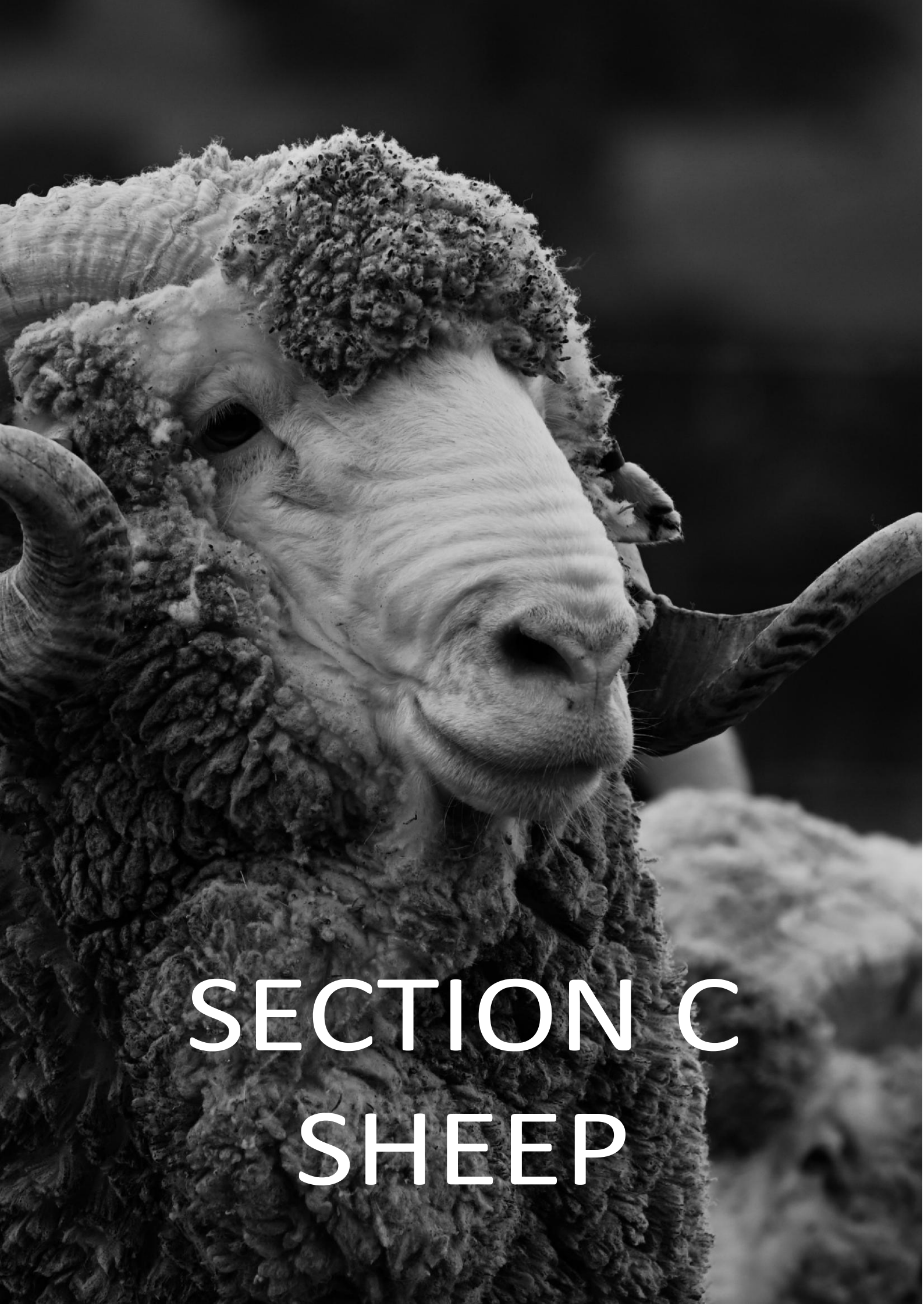

# SECTION C

## SHEEP

## **Section C: Sheep Section**

**Saturday 7th February 2026**

### **Australian and British Breeds**

**Chief Steward:** Brian Frost - Phone 02 4844 3134

**Stewards:** James Frost

**Entry Fee:** \$2.00 per entry per Class to be paid to Chief Steward on day of Show.

**Exhibitors please note:**

- Sheep Health Declaration and Exhibitor Indemnity and Waiver forms must be completed and handed to the chief steward before unloading.
- All sheep to be penned by 9:00 AM
- All sheep to leave by 5:00 PM
- Separate exhibits in all Classes
- All studs must be registered with respective Breed Society

**Breeds of Sheep**

DH	Dorset Horns
PD	Poll Dorset
WS	White Suffolk
BL	Border Leicester
HD	Hampshire Downs

*Any other breed will be catered for if entries are received.*

**Classes**

- 1 Novice Ram Lamb
- 2 Ram Lamb
- 3 Pair Ram Lambs
- 4 Shorn Ram Lamb (wool not to exceed 2cm shortwools or 3cm longwools)
- 5 Ram, 1 year and under 2 years

**Champion Ram Reserve**

**Champion Ram 6**

- Novice Ewe Lamb
- 7 Ewe Lamb
- 8 Pair Ewe Lambs
- 9 Shorn Ewe Lamb (wool not to exceed 2cm shortwools or 3cm longwools)
- 10 Ewe, 1 year and under 2 years

**Champion Ewe Reserve**

**Champion Ewe**

- 11 Group, 1 Ram and 2 Ewes, any age, to be bred by the Exhibitor.
- 12 Group, 3 Rams, any age, to be bred by the Exhibitor.
- 13 Pair, Ram Lamb and Ewe Lamb - one entry per Stud; entries may be taken from existing classes.

**Interbreed Classes**

- 14 Interbreed Pair, Ram Lamb and Ewe Lamb

**Champion Interbreed Pair**

- 15 Interbreed Group, 1 Ram and 2 Ewes

**Champion Interbreed Group**



**Supreme Champion Australian and British Breed Ram Supreme Champion  
Australian and British Breed Ewe**

**Supreme Champion Australian and British Breed** eligibility dependent on agreed attendance at the judging for the Kevin “Dusty” Coves Trophy at approximately 1:30 PM – 2:00 PM Sunday 8th February 2026 on the lawn in front of the bar

**Trophy List**

**Terry McIntosh Memorial Trophy** donated by the family of Terry McIntosh

Champion Border Leicester Group of 1 Ram and Two Ewes

**A L Bailey Memorial Perpetual Trophy** donated by the Crookwell Dorset Horn Breeders

Alternates between the Ram and Ewe

**Claremont White Suffolk Trophy** donated by John McIntosh

Best White Suffolk Ewe or Ram

**Hildden Stud Trophy** donated by Brian and Lorraine Frost

Poll Dorset Shorn Ram

**Pinewalla Stud Trophy** donated by Kim and Jenny Weir Best Poll

Dorset Ram Lamb

**Timor Perpetual Trophy** donated by Fred Eldering

Interbreed Group

**Horace Shepherd Memorial Trophy** donated by Shepherd Family Wheeo Dorset Stud Interbreed Pair - Ram and Ewe

*zoetis*

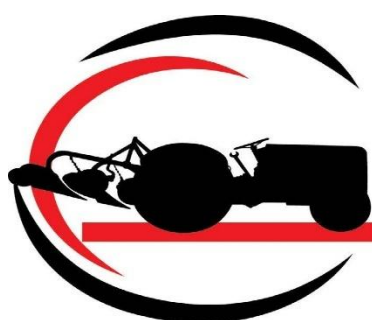

**NICHOLSON**  
**Farm Machinery**

# Merino

Sunday 8th February 2026

**Chief Stewards:** David Zouch – Phone 04 56 882 970

John Bensley - Phone 4832 1204

**Steward:** Kenny Hewitt

**Entry Fee:** \$5.00 per entry per Class to be paid to Chief Steward on day of Show

## Exhibitors Please Note:

- Sheep Health Declaration and Exhibitor Indemnity and Waiver forms must be completed and handed to the chief steward before unloading.
- Footrot and Johnes Disease declaration to be shown before unloading.
- Brucellosis accredited studs only
- All Merino sheep in Open Classes to be test shorn in compliance with Rule 19
- All sheep to be penned by 9:00 AM
- All sheep to leave by 4:00 PM

## Open Competition Classes

### AUGUST SHORN MERINO & POLL MERINO

#### MERINO ULTRAFINE WOOL

Class 1: Ram, showing no more than 2 permanent teeth

Class 2: Ram, showing 4 permanent teeth and over

Class 3: Champion/Reserve Champion Ultrafine Wool August Ram or Poll Ram

Class 4: Ewe, showing no more than 2 permanent teeth

Class 5: Ewe, showing 4 permanent teeth and over

Class 6: Champion/Reserve Champion Ultrafine Wool August Ewe or Poll Ewe

#### MERINO SUPERFINE WOOL

Class 7: Ram, showing no more than 2 permanent teeth

Class 8: Ram, showing 4 permanent teeth and over

Class 9: Champion/Reserve Champion Superfine Wool August Ram or Poll Ram

Class 10: Ewe, showing no more than 2 permanent teeth

Class 11: Ewe, showing 4 permanent teeth and over

Class 12: Champion/Reserve Champion Superfine Wool August Ewe or Poll Ewe

#### MERINO FINE WOOL

Class 13: Ram, showing no more than 2 permanent teeth

Class 14: Ram, showing 4 permanent teeth and over

Class 15: Champion/Reserve Champion Fine Wool August Ram or Poll Ram

Class 16: Ewe, showing no more than 2 permanent teeth

Class 17: Ewe, showing 4 permanent teeth and over

Class 18: Champion/Reserve Champion Fine Wool August Ewe or Poll Ewe

#### MERINO FINE/MEDIUM WOOL

Class 19: Ram, showing no more than 2 permanent teeth

Class 20: Ram, showing 4 permanent teeth and over

Class 21: Champion/Reserve Champion Fine/Medium Wool August Ram or Poll Ram

Class 22: Ewe, showing no more than 2 permanent teeth

Class 23: Ewe, showing 4 permanent teeth and over

Class 24: Champion/Reserve Champion Fine/Medium Wool August Ewe or Poll Ewe

### **MERINO MEDIUM WOOL**

Class 25: Ram, showing no more than 2 permanent teeth

Class 26: Ram, showing 4 permanent teeth and over

Class 27: Champion/Reserve Champion Medium Wool August Ram or Poll Ram

Class 28: Ewe, showing no more than 2 permanent teeth

Class 29: Ewe, showing 4 permanent teeth and over

Class 30: Champion/Reserve Champion Medium Wool August Ewe or Poll Ewe

### **MERINO STRONG WOOL**

Class 31: Ram, showing no more than 2 permanent teeth

Class 32: Ram, showing 4 permanent teeth and over

Class 33: Champion/Reserve Champion Strong Wool August Ram or Poll Ram

Class 34: Ewe, showing no more than 2 permanent teeth

Class 35: Ewe, showing 4 permanent teeth and over

Class 36: Champion/Reserve Champion Strong Wool August Ewe or Poll Ewe

## **MARCH SHORN MERINO & POLL MERINO**

### **MERINO ULTRAFINE WOOL**

Class 37: Ram, showing no more than 2 permanent teeth

Class 38: Ram, showing 4 permanent teeth and over

Class 39: Champion/Reserve Champion Ultrafine Wool March Ram or Poll Ram

Class 40: Ewe, showing no more than 2 permanent teeth

Class 41: Ewe, showing 4 permanent teeth and over

Class 42: Champion/Reserve Champion Ultrafine Wool March Ewe or Poll Ewe

### **MERINO SUPERFINE WOOL**

Class 43: Ram, showing no more than 2 permanent teeth

Class 44: Ram, showing 4 permanent teeth and over

Class 45: Champion/Reserve Champion Superfine Wool March Ram or Poll Ram

Class 46: Ewe, showing no more than 2 permanent teeth

Class 47: Ewe, showing 4 permanent teeth and over

Class 48: Champion/Reserve Champion Superfine Wool March Ewe or Poll Ewe

### **MERINO FINE WOOL**

Class 49: Ram, showing no more than 2 permanent teeth

Class 50: Ram, showing 4 permanent teeth and over

Class 51: Champion/Reserve Champion Fine Wool March Ram or Poll Ram

Class 52: Ewe, showing no more than 2 permanent teeth

Class 53: Ewe, showing 4 permanent teeth and over

Class 54: Champion/Reserve Champion Fine Wool March Ewe or Poll Ewe

### **MERINO FINE/MEDIUM WOOL**

Class 55: Ram, showing no more than 2 permanent teeth

Class 56: Ram, showing 4 permanent teeth and over

Class 57: Champion/Reserve Champion Fine/Medium Wool March Ram or Poll Ram

Class 58: Ewe, showing no more than 2 permanent teeth

Class 59: Ewe, showing 4 permanent teeth and over

Class 60: Champion/Reserve Champion Fine/Medium Wool March Ewe or Poll Ewe

### **MERINO MEDIUM WOOL**

Class 61: Ram, showing no more than 2 permanent teeth

Class 62: Ram, showing 4 permanent teeth and over

Class 63: Champion/Reserve Champion Medium Wool March Ram or Poll Ram

Class 64: Ewe, showing no more than 2 permanent teeth

Class 65: Ewe, showing 4 permanent teeth and over

Class 66: Champion/Reserve Champion Medium Wool March Ewe or Poll Ewe

### **MERINO STRONG WOOL**

Class 67: Ram, showing no more than 2 permanent teeth

Class 68: Ram, showing 4 permanent teeth and over

Class 69: Champion/Reserve Champion Strong Wool March Ram or Poll Ram

Class 70: Ewe, showing no more than 2 permanent teeth

Class 71: Ewe, showing 4 permanent teeth and over

- Group of 2 rams 1 ewe August or March shorn
- Pair of 1 ram 1 ewe August or March shorn

**Supreme Merino Exhibit** – D & W Earthmoving

**Grand Champion Merino Ram** - Thalaba Sponsored

**Grand Champion Merino Ewe** – GW & CJ Squires & Sons

**Grand Champion Poll Merino** - Stillbrook Poll Merinos

**Most Successful Exhibitor** – D & W Earthmoving

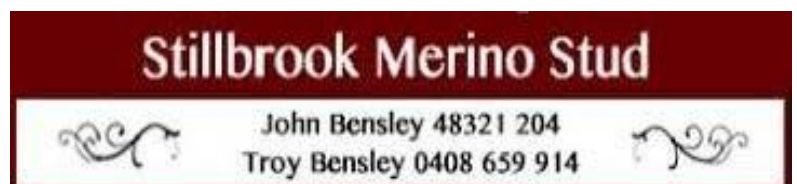

**LINDNER**  
QUALITY SOCKS

# Maiden Flock Ewe Competition

Sunday 8th February 2026, 1 PM

**Chief Steward:** Shannon Arnall

**Final Judging:** 1:00 PM

Finalists on display from 9:30 AM

*Placegetters announced at 1:00 PM*

The competition started in 2009. It has now grown to the largest participation competition in NSW. It is now more than a sheep competition but one of the major social events for graziers in the Crookwell area. We greatly appreciate the support of ANZ Agribusiness Goulburn, as the sponsor as well as the local exhibitors.

Full details of the 2026 competition including rules, entry forms and judging timetable are available on the website <https://www.crookwellshow.com.au/flock-ewe-comp>

1st round Judging will take place on farm over the days of Wednesday 28th January & Thursday 29 January 2026, where judges will visit the entrants on their property to view their flock of ewes. You are welcome to accompany the team for this judging and can do so by contacting the Secretary, Michael Lowe on 0407 552 619.

Teams will be judged on the following scale, and must show a minimum of 50 ewes:

Wool Quantity for type	50 points
Wool Quality and Character for type	50 points
Conformation, Structure and Size for type	50 points
Commercial Qualities	25 points
Culling Percentage	25 points
<b>Total</b>	<b>200 points</b>

On Sunday 9 February 2026 in the Sheep Pavilion at the Crookwell Show, the finalists will display their pens of top 5 ewes. The winners and placegetters of the competition will be announced at 1:00 PM on this day.

**Local on-farm judging Wednesday 28th January & Thursday 29 January 2026**

**Judges for 2026: Nigel Brumpton Mt Ascot Merinos Mitchell QLD & Hayden Cox Bocoble Merino Stud Dubbo NSW.**

**We have a new phone number  
Call us 02 4827 0500**





## CONDITIONS OF ENTRY

1. The competition is open to any person, partnership or company; provided the sheep exhibited have been bred on the property of that person, partnership or company and the property is in the Crookwell region. For boundary clarification please contact the Chief Steward.
2. The sheep exhibited must have been running on the property of the entrant for the full twelve months and must carry the registered earmark of the entrant.
3. Sheep entered in the competition must not carry more than twelve months wool. Rugging and/or pampering of sheep included in the entry is not allowed. If, in the opinion of the judges and/or committee other non-commercial practices have been carried out, they may disqualify that entrant from participation in that year's competition. The judge and/or committee's decision will be final.
4. To compete, all "classed in" maiden merino ewes of the same drop and showing the applicable NLIS coloured tag for the respective year must be available for judging. A minimum of 50 ewes are required to compete.
5. Teams will be judged on the following scale:

<b>Wool quantity for type</b>	<b>50 points</b>
<b>Wool quality &amp; character for type</b>	<b>50 points</b>
<b>Conformation, Structure, Size for type</b>	<b>50 points</b>
<b>Commercial Qualities</b>	<b>25 points</b>
<b>Culling percentage</b>	<b>25 points</b>
<b>Total 200 points</b>	

6. Each exhibitor must complete an entry form. A fee of \$60.00 will be charged to assist in covering costs and memberships. Payment must accompany the entry form.
7. On the day of judging all maiden ewes must be presented as one mob in a yard for judging with access to a drenching race. The judges will instruct when to fill the race for further inspection.
8. In addition, entrants will be required to display their top five ewes in a separate pen on judging day. This gives each entrant an opportunity to present the direction of their breeding operation and to give the judges an idea of where the breeder wants to be in their enterprise in the future.

9. Exhibitors shearing after 1st December 2025 are entitled to present 10% (to a max of 50 head) of their maiden ewes in full wool for judging. Apart from the exhibitors top five these should be a random selection.

10. Eight finalists will be announced in no particular order at the presentation evening. Four finalists will be from entries shorn before 1st September 2025 and four finalists from entries shorn between 1st September 2025 and 28th January 2026. First to Fourth placings will be awarded in each category at the Crookwell Show with the highest scoring flock being awarded the Champion Prize.

11. All entrants (or a representative) are required to attend the presentation evening at the Crookwell Services Club on Thursday 29th January 2026.

12. Five ewes from each of the eight finalists must be displayed at the Crookwell Show, where the placings will be announced on Sunday 8th February 2026 at 1.00pm. Display is from 9.30am to 3.30pm. A National Vendor Declaration and National Sheep Health Statement must be provided prior to displaying ewes at the show.

13. Any person, partnership or company, who is a registered stud of the N.S.W Stud Merino Breeders Association or who has bred and then sold or traded merino rams to another merino enterprise within the last five years, will be ineligible to enter the competition.

14. If joining is in progress the exhibitor may leave the rams in if they desire.

15. Exhibitors will be required to provide some basic information, as per Entry Form details, regarding the sheep and property operation on the day of inspection.

16. Standard culling percentage of approximately 30% is deemed acceptable in the commercial sheep industry. Extremes above or below may incur penalties where the judges see fit

17. All decisions and judgments made by the committee will be final

MORE SPONSORS: CARLON FARM SERVICES / HEWITTS AG & PLANT REPAIRS / ROYALLA MERINO STUD / DUNCOMBE & CO / STILLBROOK MERINO STUD / HAZELDEAN MERINO STUD / CARRABUNGLA MERINO STUD / HOMESVILLE MERINO STUD / LOCHNES MERINO STUD



BYRNES  
CONTACTING

# Kevin “Dusty” Coves Memorial Trophy

Winner announced at approximately 3:30 PM  
Sunday 8th February 2026 Lawn area in front of Bar

**Co-ordinating:** Brad Cartwright - Phone 0419 619 598

**Steward:**

**Eligibility:** All participants who wish to attend the Dusty Coves award must be present in the lawn area in front of the bar to be eligible to win the trophy. Portable yards will be available to bring cattle/sheep that cannot be lead down, due to safety issues.

Contestants drawn from the winners of Sections B, C, H & E

- 1 Supreme Champion Sheep - Australian & British Breeds
- 2 Supreme Champion Sheep - Merino
- 3 Champion Fleece of the Show
- 4 Champion Commercial Cattle Exhibit
- 5 Champion Stud Cattle Exhibit
- 6 Grand Champion Bird of Show



**SHEARER AND  
WOOL HANDLER  
TRAINING**

AWI is providing free training for novice, improver and professional shearers and wool handlers within its regional coaching program.

The training focuses on skills development and increased productivity for shearers and wool handlers.

**WANT TO  
GET INVOLVED?**

EMAIL TODAY:  
[SWT@WOOL.COM](mailto:SWT@WOOL.COM)

©2018 Australian Wool Innovation Ltd. All rights reserved. G03080

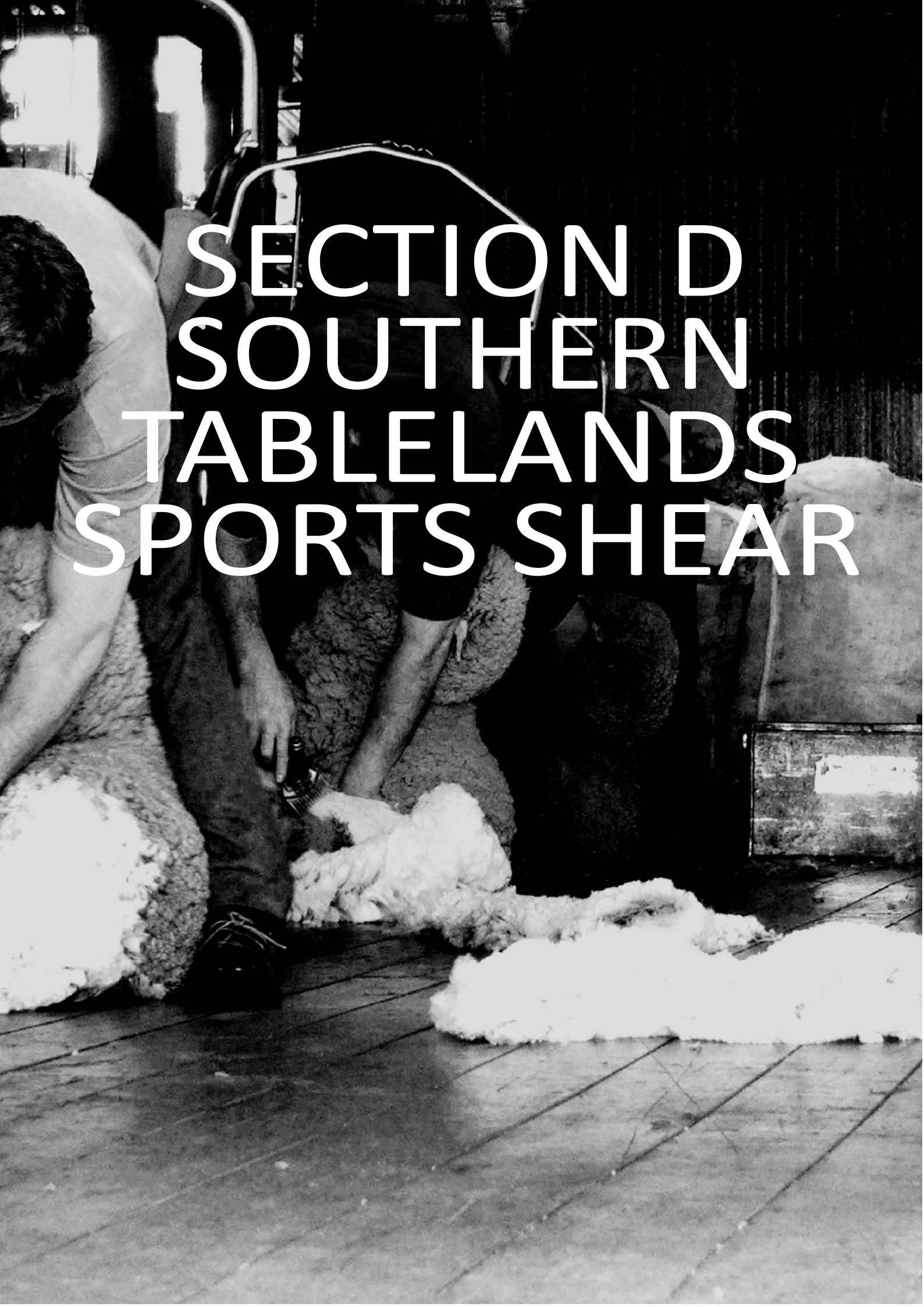

# SECTION D SOUTHERN TABLELANDS SPORTS SHEAR

## Section D: Southern Tablelands Sports Shear

Saturday 7th February 2026, 8.30am

**Chief Steward:** Maryellen McCormack - Phone 0488 732 020

**Steward:** Nathan Haynes - Phone 0488 123 951

**Entries:** Close Saturday 1 February 2026

**Entries To:** Forms available online or to  
Maryellen McCormack  
15 Elizabeth Street  
Crookwell NSW 2583

**Entry Fees:** Open \$50.00, Senior \$40.00  
Intermediate \$30.00  
Novice - FREE

**Judging:** Commences 8:30 AM with finals Saturday afternoon

**Conditions:**

- Competitors compete at their own risk.
- Cheques will be cashed by the Show Society due to recent changes in banking rules and regulations.

**Heats**

- 1 Novice Shearing
- 2 Intermediate Shearing
- 3 Senior Shearing
- 4 Open Shearing

**Semi Finals**

- 5 Novice Shearing
- 6 Intermediate Shearing
- 7 Senior Shearing
- 8 Open Shearing

**Finals**

- 9 Novice Shearing
- 10 Intermediate Shearing
- 11 Senior Shearing
- 12 Open Shearing – **Proudly Sponsored by Parkdale SRS Poll Merino Stud**

**Ray Anderson Memorial Trophy**

**Best Point Score for a Local Shearer** <https://www.crookwellshow.com.au/sports-shear>

## Wool Handling

**Proudly Sponsored by Parkdale SRS Poll Merino Stud**

**Steward:** Racquel Palmer 0409 829 516.

**Entry Fees:** Open \$40, Senior \$30, Novice Free

All heats & finals will run in conjunction with the shearing.

Nominations will be online - <https://www.crookwellshow.com.au/sports-shear>

*\*A waiver will be required to be signed on the day.*



# Crookwell Sports Shear – Proudly Sponsored By

- Haynes Shearing
- Parkdale SRS Merino Stud
- Elders Insurance
- Crookwell Tyre Service
- Red Hill Pastoral
- A & C Seaman Transport
- AWI
- CWL SHEARING & Spreading
- Bryton Wool
- Stock Owners Shearing Supplies
- K & J Haynes
- Crookwell District Earthmoving
- Hildden Poll Dorset Stud
- Crookwell IGA
- Dawson Bricklaying
- Culley Veterinary Services
- Elders Crookwell
- Makin Wool Press Hire
- Robbie's Binda Store
- BR Rock view
- Muddy's Quality Shearing
- Nutrien Wool



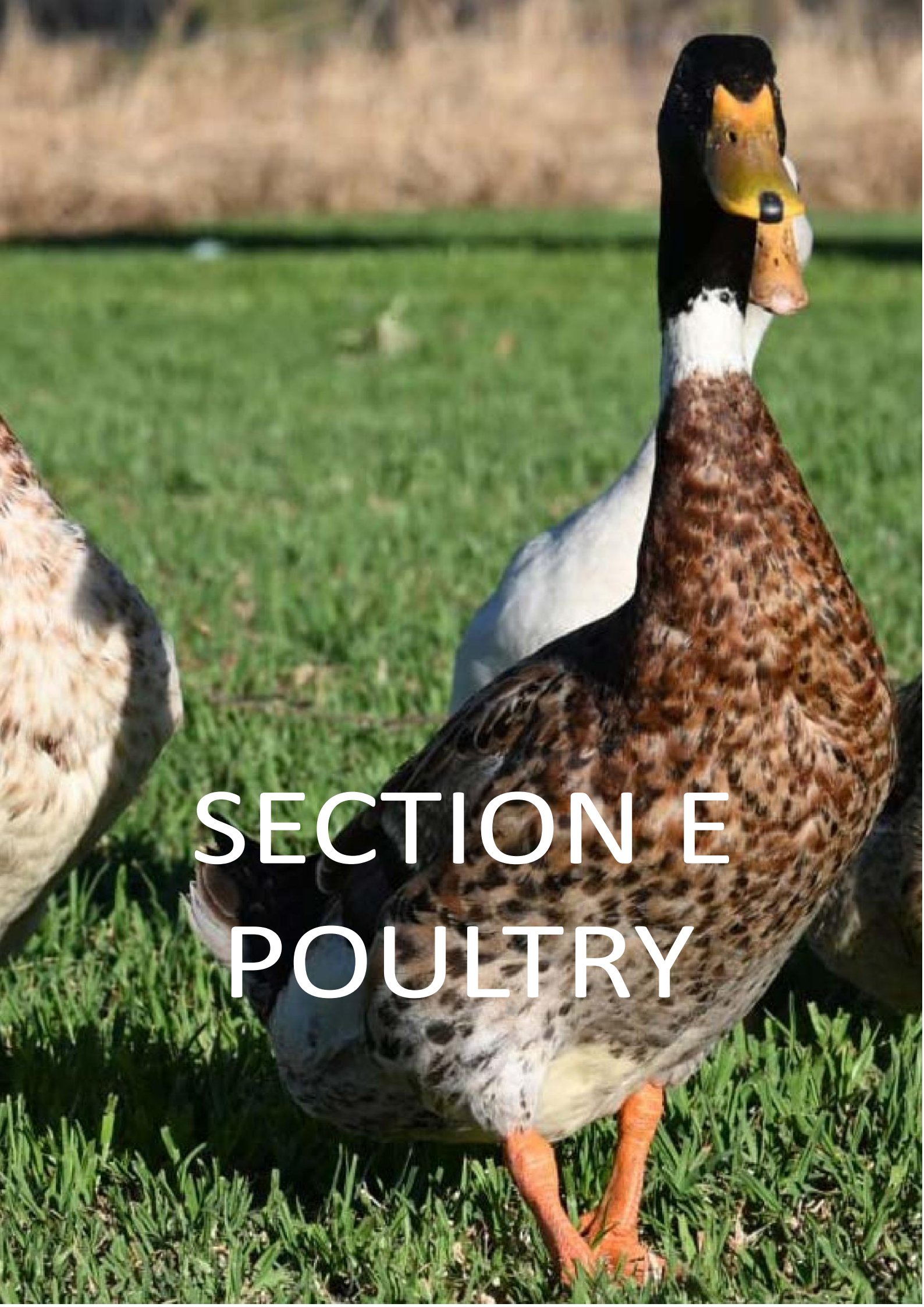

# SECTION E POULTRY



# Section E: Poultry

Saturday 7th February 2026

**Chief Steward:** Kim George - Phone 02 4832 1070 or 0437 731 899  
**Steward:** Tim Beard – Phone 0419 441 235  
**Judge:** TBC  
**Entry Fee:** \$1.00 per Class  
**Prizes:** 1st - \$4.00 2nd - \$2.00

- All Birds to be penned by 9:00 AM
- All Birds will be watered ONLY.
- Every possible care will be taken.

## Large Fowl

- 1 Rhode Island Red Male
- 2 Rhode Island Red Female
- 3 Australorp Male
- 4 Australorp Female
- 5 Langshan Male
- 6 Langshan Female 7 Leghorn A C Male
- 8 Leghorn A C Female
- 9 Wyandotte A C Male
- 10 Wyandotte A C Female
- 11 Silky A C Male
- 12 Silky A C Female
- 13 A O V Heavy Breed Male
- 14 A O V Heavy Breed Female
- 15 A O V Light Breed Male 16 A O V Light Breed Female

## Champion Softfeather Large Reserve

**Champion Softfeather Large 17 O E G**

Black Red Male

- 18 O E G Partridge, Female
- 19 O E G Clay or Wheaten, Female
- 20 O E G / A O C Male
- 21 O E G / A O C Female
- 22 Game A O V Male 23 Game A O V Female

## Champion Hardfeather Large

### Reserve Champion Hardfeather Large Bantam

- 24 Modern Game Black Red Male
- 25 Modern Game Partridge Clay or Wheaten Female
- 26 Modern Game Pile Male
- 27 Modern Game Pile Female
- 28 Modern Game A O C Male
- 29 Modern Game A O C Female
- 30 O E G Black Red Male
- 31 O E G Partridge Clay or Wheaten Female
- 32 O E G Spangle Male
- 33 O E G Spangle Female
- 34 O E G Duckwing Male

- 35 O E G Duckwing Female
- 36 O E G / A O C Male
- 37 O E G / A O C Female 38 Indian Game Male

- 39 Indian Game Female
- 40 Australian Game Male
- 41 Australian Game Female
- 42 Game A O V Male
- 43 Game A O V Female

#### **Champion Hardfeather Bantam**

#### **Reserve Champion Hardfeather Bantam**

- 44 Rosecomb Male
- 45 Rosecomb Female
- 46 Pekin Black Male
- 47 Pekin Black Female
- 48 Pekin A O C Male
- 49 Pekin A O C Female
- 50 Wyandotte White Male
- 51 Wyandotte White Female
- 52 Wyandotte A O C Male
- 53 Wyandotte A O C Female
- 54 Leghorn White Male
- 55 Leghorn White Female
- 56 Leghorn A O C Male
- 57 Leghorn A O C Female
- 58 Australorp Male
- 59 Australorp Female
- 60 Rhode Island Red Male
- 61 Rhode Island Red Female
- 62 Langshan Male
- 63 Langshan Female
- 64 A O V Softfeather Male 65 A O V Softfeather Female

#### **Champion Softfeather Bantam**

#### **Reserve Champion Softfeather Bantam**

#### **Waterfowl**

- 66 Muscovy Male
- 67 Muscovy Female
- 68 Indian Runner Male
- 69 Indian Runner Female
- 70 Mallard Male
- 71 Mallard Female
- 72 Call Male
- 73 Call Female
- 74 AOV Male 75 AOV Female

#### **Champion Waterfowl**

#### **Reserve Champion Waterfowl**

#### **Reserve Grand Champion Bird of Show Grand Champion Bird of Show**

Eligibility is dependent on agreed attendance at the judging for the Kevin “Dusty” Coves Trophy at approximately 1:30 PM - 2:00 PM Sunday 9th February 2025 on the lawn in front of the bar.

## **Major Awards**

Champion Bird of Show

*\$50 donated by M.D. & J.J. Anderson*

Champion Softfeather Bantam Leon Campbell Memorial

*\$20.00 donated by the Campbell Family*

Champion Hardfeather Bantam

*\$20.00 donated by Kim George*

Champion Softfeather Large

*\$20 donated by Goulburn Poultry Fanciers Society*

Champion Hardfeather Large

*\$20 donated by Goulburn Poultry Fanciers Society*

Champion Waterfowl

*\$20 donated by Goulburn Poultry Fanciers Society*

Winner of Largest Class

*\$10.00 donated by Kim George*

Best Bird in A O V Classes

*\$10 donated by Goulburn Poultry Fanciers Society*

Best Cock \$25

Best Hen \$25

Best Cockerel \$25 Best

Pullet \$25

*\$100 Donated by M.D. & J.J. Anderson.*

## **All Reserve Champions**

*Bag of Feed donated by Laggan Grain Shed*





**Saturday 7th February 2026**

**Junior Section - Under 16 Years**

**Steward:** Kim George - phone 02 4832 1070 or 0437 731 899

**Judge:** Sam Pullis

**Entry Fee:** \$0.50 per Class

**Prizes:** 1st - \$2.00 2nd - \$1.00

- All Birds to be penned by 9:00 AM
- All Birds will be watered ONLY.
- Every possible care will be taken.

- 1 Large Red Male
- 2 Large Red Female
- 3 Large Black Male
- 4 Large Black Female
- 5 Large White Male
- 6 Large White Female
- 7 Bantam Red Male
- 8 Bantam Red Female
- 9 Bantam Black Male
- 10 Bantam Black Female
- 11 Bantam White Male
- 12 Bantam White Female
- 13 Crossbred Male
- 14 Crossbred Female
- 15 Any variety of Duck Male
- 16 Any variety of Duck Female
- 17 Any other Variety

**Champion Bird**

# PAVILION

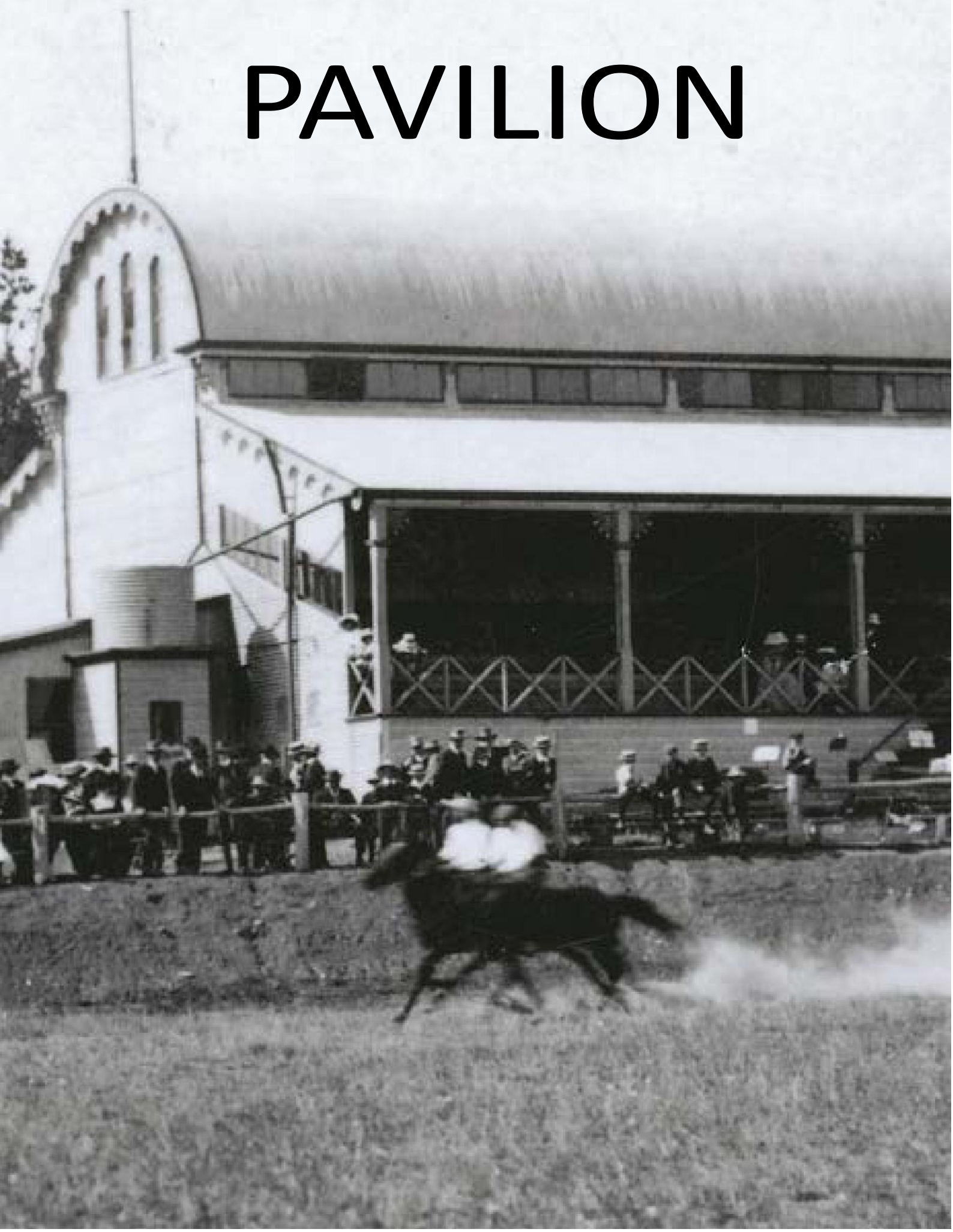

# Pavilion

**Friday 6th February 2026**  
**Closed until Judging Completed**

**Chief Steward:** Louise Gibbs - Phone 0498 009 040

**Entry Fee:** Senior - \$1.00 all sections

**Junior -** \$0.50 all sections

## Please Note:

- Pavilion entries must be lodged in the Show Administration Office
- The Administration Office is open for entries on Thursday 5<sup>th</sup> February from 8.30 am and closes at 5pm.
- To arrange alternative times please contact Rosemary on 0419 624 282
- There will be no entries taken on the morning of judging with the exception of perishables.
- Judging is held on Friday 6<sup>th</sup> February 2026 except for Vegetables, Cut Flowers, Pot Plants and Floral Decorative, which are judged on Saturday 7<sup>th</sup> February 2026
- All exhibits to be delivered to the Pavilion by 5:00 PM on Thursday 5<sup>th</sup> February 2026 with the exception of Cookery, which may be delivered on Friday 6<sup>th</sup> February 2026 between 8:30 AM and 9:30 AM and cut flowers, vegetables and eggs which may be delivered to the Pavilion on Saturday 7<sup>th</sup> February 2026 between 8:00 AM and 8:30 AM
- Only stewards and judges to be in pavilion during Friday judging.
- Prize money and exhibits to be picked up on the Sunday of the Show between 4:00 PM and 5:00 PM after which time the Pavilion will be closed and locked.
- Any exhibits not collected will be deemed the property of Crookwell AP&H, unless prior arrangements are made.
- The Crookwell A P & H Society assures intended exhibitors that the greatest care will be taken with all work submitted but no responsibility will be assumed for loss or damage to entries during transit or at the showground

## Pavilion Judging

### 10:00 AM Friday, 6th February 2026

Hand spinning, Wool, Jams and Preserves, Cookery, Needlework, Knitting etc, Arts, Crafts, Photography

### 10:00 AM Saturday, 7th February 2026

Potatoes and Vegetables, Cut Flowers, Roses, Pot Plants and Floral Decorative

## **The Brett Maher Award**

## **Grand Champion Produce of the Show**

Chosen from Grand Champion of ALL SECTIONS in the Pavilion

**Reigning Champion: Daniel McGaw**

**Handmade Wooden Article**

## Section G: Hand Spinning

### Friday 6th February 2026

**Exhibits:** To be delivered to the Pavilion on Friday 6 February 2026 between 8:30 AM and 9:30 AM  
**Entry Fee:** \$1.00  
**Prizes:** 1st - \$4.00 2nd - \$2.00  
**Judge:** Ros Slater  
**Judging:** 10:00 AM

#### Conditions:

- All Exhibits in this Section must be the work of the Exhibitor and not have been shown at a previous Crookwell Show
- Please use Safety Pins to attach tickets.

- 1 Hand Spun Wool, 5 ply and under, approx. 50 gm hank, natural colour
- 2 Hand Spun Wool, 6-12 ply, approximately 50 gm hank, natural colour
- 3 Hand Spun any other Fibre, approximately 50 gm hank, natural colour
- 4 Hand Spun Alpaca Wool, approximately 50 gm hank, natural colour
- 5 Hand Spun Hand-Crafted Item using at least 50% alpaca; state blend
- 6 Skein of Wool Dyed with Natural Dye; identify colour please
- 7 Skein of Wool Dyed with Commercial Dye; state dye used

#### Champion Skein of Wool

- 8 Hand Knitted Jumper or Cardigan for ladies and men, any ply
- 9 Hand Knitted Child's Cardigan, Jumper or Vest
- 10 Any Item of Baby Wear from hand spun yarn, any fibre
- 11 Knitted or Crochet Rug or Shawl from hand spun fibre
- 12 Socks, Gloves, Scarf or Beanie from hand spun fibre
- 13 Crossbred Fleece (white or coloured) suitable for hand spinning, 1 kg
- 14 Alpaca Fleece, 1 kg
- 15 Hand Spun Skein of Wool, 8 ply for Beginner up to 2 years
- 16 Hand Spun Garment for Beginner up to 2 years
- 17 Any Other Item from Hand Spun Fibre, not mentioned

**Most Outstanding Exhibit**  
**Most Successful Exhibitor**  
**Beginner up to 2 years Trophy**



## Section H: Wool

**Friday 6th February 2026**

**Chief Steward:** Ken Hewitt - Phone 02 4836 7206  
**Stewards:** Michael Lowe, Paul & Neil Seaman  
**Entries:** Received by 9:00 AM Friday 6 February 2026 and collected by 4:00 PM  
Sunday 8 February 2026  
**Entry Fee:** \$1.00  
**Prizes:** 1st - \$5.00 2nd - \$2.50  
**Judging:** 11:00 AM  
**Conditions:**

- Fleece not to be more than 380 days growth.
- To be grown and shorn by Exhibitor
- To be exhibited as if prepared for market, not including skirtings or belly wool.
- Separate Exhibits for each Class
- All Wool to be exhibited in plastic bags or wool packs.

Fleeces to be judged on Technical College Card as follows:

Trueness to Type	10 points
Uniformity of Length	10 points
Soundness	10 points
Handle	10 points
Colour or Bloom	10 points
Character & Style	10 points
Evenness	10 points
Top & Noil	30 points

**Total 100**

### Open Section

- 1 Superfine Wool Fleece from Ewe or Wether
- 2 Superfine Wool Fleece from Ram
- 3 Fine Wool Fleece from Ewe or Wether
- 4 Fine Wool Fleece from Ram
- 5 Medium Wool Fleece from Ewe or Wether
- 6 Medium Wool Fleece from Ram
- 7 Strong Wool Fleece from Ewe or Wether
- 8 Strong Wool Fleece from Ram
- 9 Superfine and Fine Wool Hogget
- 10 Medium and Strong Wool Hogget
- 11 Group of 3 Fleeces – Superfine or Fine  
1st \$10.00 - 2nd \$5.00
- 12 Group of 3 Fleeces – Medium or Strong  
1st \$10.00 - 2nd \$5.00

### Commercial Section

- To be shorn from unhoused and unrugged sheep
- Registered Studs are not eligible
- No Rams allowed



- 13 Superfine Wool Fleece from Ewe or Wether
- 14 Fine Wool Fleece from Ewe or Wether
- 15 Medium Wool Fleece from Ewe or Wether
- 16 Strong Wool Fleece from Ewe or Wether
- 17 Superfine or Fine Wool Fleece from Hogget Ewe or Wether
- 18 Medium or Strong Wool Fleece from Hogget Ewe or Wether
- 19 Collection of Three Fleeces Superfine or Fine - 1st \$10.00, 2nd \$5.00
- 20 Collection of Three Fleeces Medium or Strong- 1st \$10.00, 2nd \$5.00
- 21 Comeback Fleece from Ewe or Wether
- 22 Crossbred Fleece from Ewe or Wether
- 23 Border Leicester Fleece
- 24 Champion Flock Ewe Fleece, from current and previous entrants in the ANZ Agribusiness Flock Ewe Fleece competitions only.

### Prize List

Champion Fleece - *trophy donated by Nutrien*

eligibility dependent on agreed attendance at the judging for the Kevin “Dusty” Coves Trophy at approximately 3:00 PM Sunday 8 February 2026 on the lawn in front of the bar.

Champion Commercial Fleece - *trophy donated by S.T.F.T.*

Most Stylish Commercial Fleece Merino - *trophy donated by Bryton Wool*

Most Stylish Commercial Fleece Crossbred - trophy donated by Bryton Wool

Most Successful Exhibitor - *trophy donated by Elders Crookwell*

Most Stylish Fleece Open Class - *trophy, donated by Ken & Jennifer Hewitt*

Highest Scoring Fleece for Local who has not gained a prize – *trophy donated by Seaori Pastoral Co*

### Crookwell Community Trust Awards

For fleeces donates to the Crookwell Community Trust

- Rams’ fleeces are ineligible
- Donated fleeces will be visually valued for tax deductibility
- Enquires regarding Crookwell Community Trust contact Paul Seaman – Ph 02 4832 1526

Highest Scouring Merino Fleece           \$100.00

Highest Scouring Crossbred Fleece       \$50.00

Heaviest Fleece (clean weight)           \$50.00



# Section I: Potatoes

Saturday 7 February 2026

**Senior Steward:** Peter Banfield - Phone 02 4832 1518  
**Steward:** Jodie Bain  
**Exhibits:** Received by 8:30 AM - no late entries/exhibits taken  
**Judging:** 9:00 AM  
**Entry Fee:** \$1.00  
**Prizes:** 1st - \$4.00  
2nd - \$2.00

**Condition:** All exhibits in this section to be grown by exhibitor

- 1 4 kg Potatoes, White Skin, Seed
- 2 4 kg Potatoes, Red or Pink Skin, Seed
- 3 4 kg Potatoes, Any Other Colour, Seed
- 4 4 kg Potatoes, White Skin, Table
- 5 4 kg Potatoes, Red or Pink Skin, Table
- 6 4 kg Potatoes, Any Other Colour, Table
- 7 Six Table Potatoes, White
- 8 Six Table Potatoes, Red or Pink Skin
- 9 Six Table Potatoes, Any Other Colour
- 10 Heaviest Potato in Show, free of second growth
- 11 Collection of Table Potatoes, four varieties, six of each variety 12 Collection of Seed Potatoes, four varieties, six of each variety prize of \$10.00 donated by Peter Banfield

**Champion 4 kg Table Potatoes**

**Champion 4 kg Seed Potatoes**

**Most Outstanding Exhibit Most**

**Successful Exhibitor**



## Section K: Vegetables and Eggs

**Saturday 7 February 2026**

**Senior Steward:** Peter Banfield - Phone 02 4832 1518  
**Steward:** Jodie Bain & Terry Benbow  
**Entries:** Received by 8:30 AM - no late entries taken  
**Entry Fee:** \$1.00  
**Judging:** 9:00 AM

**Conditions:**

- All Exhibits to be grown by Exhibitor.
- All Exhibits in this Section to be fit for table use and judged on commercial value.

**Open**

**Prizes:** 1st - \$4.00 2nd - \$2.00

- 1 One Pumpkin, Queensland Blue
- 2 One Pumpkin any variety, Table
- 3 One Yellow Vegetable Marrow
- 4 One Green Vegetable Marrow, striped
- 5 One Zucchini Marrow
- 6 Three Zucchini (under 180 mm)
- 7 One Table Squash
- 8 Three Apple Cucumbers
- 9 Three Cucumbers, long
- 10 Green Beans (250 gm), on plate
- 11 Beans, any other variety (250 gm), on plate
- 12 Peas in Pod (250 gm), on plate
- 13 One Cabbage
- 14 Six Carrots, long
- 15 Six Carrots, short
- 16 Heaviest Pumpkin, any variety (Table)
- 17 Four Parsnips
- 18 Six Brown Onions
- 19 Six White Onions
- 20 Six Onions, any other variety
- 21 Three Tomatoes, Red, any single variety, must have stalks still attached.
- 22 Three Tomatoes, Green, any single variety, must have stalks still attached.
- 23 Three Red Tomatoes, to be judged on weight.
- 24 Bunch of Six Stalks Rhubarb
- 25 Best Exhibit of any Vegetable not mentioned in schedule.
- 26 Collection of Six Kinds of Vegetables (to be drawn from the following seven kinds: 2 tomatoes; 2 beetroots; 2 apple cucumbers; 2 potatoes; 1 cabbage; 1 marrow; 250 gm beans)
- 27 Four Beetroot
- 28 Six Stalks Silver Beet
- 29 One Lettuce
- 30 Three Sweet Corn Cobs, with husks
- 31 Six Table Radishes
- 32 One Cauliflower
- 33 Bunch of Herbs, 1 variety
- 34 Collection of Herbs, displayed in separate varieties.



- 35 Any variety of locally grown Fruit
- 36 12 White or Cream Eggs
- 37 12 Brown Eggs

**Most Outstanding Exhibit Most Successful Exhibitor**

**Junior Section - Under 16 years**

**Entry Fee:** \$0.50

**Prizes:** 1st - \$2.00 2nd - \$1.00

- 38 Best Three Potatoes, red or white
- 39 Best Three Carrots
- 40 Best Three Radishes
- 41 Best 3 Onions
- 42 Best other underground vegetable not mentioned
- 43 Best Zucchini, under 180 mm
- 44 Best Marrow
- 45 Best Pumpkin
- 46 Heaviest Pumpkin
- 47 Best Squash
- 48 Best Cucumber
- 49 Best 3 Tomatoes
- 50 Best Other Vine Grown Vegetable not mentioned
- 51 Best Leafy Vegetable
- 52 Best Cob of Corn
- 53 Best Other Vegetable not mentioned
- 54 Best Fruit Locally Grown
- 55 Six Hen Eggs

**Most Outstanding Junior Exhibit**

**Most Successful Junior Exhibitor *Gordon Todkill Memorial Trophy***



## Section L: Flowers

Saturday 7th February 2026

<b>Cheif Steward:</b>	Trevene Mattox 0407 916 291
<b>Senior Steward:</b>	Terry Benbow
<b>Stewards:</b>	Jodie Bain, Sue Clark, Elaine Delaney, Mike Delaney, Linda Elsley, Carolyn Hockley, Annette Lindsay, Tressa Mattox, Mandy McDonald and Christine Seaman
<b>Volunteers:</b>	Nathaniel Hockley - Year 8 Crookwell High School and Henry Elsley-Mattox – Year 5 Crookwell Public School
<b>Judges:</b>	Cecily Rogers, Alex Ross
<b>Entries:</b>	Staged for judging received by 8.30am Saturday.
<b>Entry Fee:</b>	\$1
<b>Judging:</b>	10am
<b>Pavilion:</b>	Closed until judging completed.

### Conditions:

- All exhibits to be grown by the exhibitor, excepting Floral Decorative Section.
- Decorative Open and Junior Sections
- Distinct Varieties in Each Class
- Exhibits are to be lodged in one class only

**All entries in Cut Flowers and Roses will be automatically deemed as donated unless nominated otherwise on the entry form.**

### Hints to Exhibitors:

- Where a Class calls for a certain number of blooms, remove all unnecessary buds before staging.
- Most blooms show off to advantage if sufficient length of stem is cut to enable the bloom to project well above the receptacle it is placed in.
- Cut flowers to be displayed in plastic vases, vases will be available on the day for exhibitors to place blooms ready for display.

### ROSES:

#### ROSE CHAMPION EXHIBIT

**Judge:** Alex Ross

**ENTRY FEE:** \$2

**PRIZE MONEY:** 1st \$25, 2ND \$15, 3RD \$10

#### 1. Crookwell AP&H Society – Rose Championship

4 x Vase of Roses consisting of the following:

2 x Vase Exhibition Roses – D

1 x Vase Bunch of Roses – 3 x stems NND





**Plus 1 x Vase from the following:**

- (a) 1 x Vase bud to full bloom to be four stages of development, same cultivar.
- (b) 1 x Vase Decorative Rose – 3 cuts, same cultivar
- (c) 1 x Vase cluster Roses – 1-6 cuts, same cultivar
- (d) 1 x Vase – Florabunda blooms – up to 25 blooms, same cultivar
- (e) 1 x Vase – Miniature Roses - 3 stems or cuts – same cultivar

**PERPETUAL TROPHY SPONSORED BY BRIAN DOYLE STONE MASONS**

**DEFINITIONS:**

- **D – DISTINCT** – means different – separate varieties, e.g. 3 stems D – means 3 different varieties.
- **NND – NOT NECESSARILY DISTINCT** – same variety, e.g. 3 stems NND
- means same variety.
- **STEM** – Carries 1 bloom or 1 bud.
- **CUT** – Similar to stem – it carries more than 1 bloom and/or bud/or buds.
- **BUD** – A stage of a Rose flower – no petals unfolding.

**GENERAL ROSES:**

**Judge:** Alex Ross  
**Entry Fee:** \$1  
**Prizes:** 1st \$4, 2nd \$2

Where possible, please put Rose name on vase.

- 2. 1 x Exhibition Rose – Red
- 3. 1 x Exhibition Rose – White
- 4. 1 x Exhibition Rose – Pink
- 5. 1 x Exhibition Rose – Any other colour
- 6. 1 x Vase Roses – Bud to Full Bloom to be in 4 stages of development, Same cultivar, no side buds.
- 7. 1 x Vase Selection of Roses – 6 Blooms NND
- 8. 1 x Stem of Floribunda Rose
- 9. 3 x Cut of Floribunda Rose in Vase
- 10. 1 x Cut or Stem of old-fashioned Rose
- 11. 1 x Cut or Stem of David Austin Rose
- 12. 3 x Stem of Miniature Roses – 1 vase NND
- 13. 1 x Stem Single Bloom Rose – 5 – 8 Petals, No side buds
- 14. 1 Bowl Miniature Roses – Unlimited Stems or Cuts, viewed all around.
- 15. 1 x Stem or Cut Fragrant Rose – Any cultivar

**Champion Rose Prize** – Donated by Crookwell Nursery

**Reserve Champion Rose** – Prize donated by Crookwell Nursery

**Grand Champion Rose Unit** – Ribbon prize money kindly donated by Combined Anthoney Family, in memory of Coralie and Bob Anthoney \$100.

## CUT FLOWERS - General

**Judge:** Alex Ross  
**Entry Fee:** \$1  
**Prizes:** 1st \$4, 2nd \$2

### Floral Hints:

- Pick most show entries on judging morning – very early (or late on the evening before) and put straight into water up to their necks – then taken inside for sorting into individual jars
- Don't add anything to the water – if the flowers have a good drink when they are picked, most will last without additives. The stage of bloom at cutting time is critical. The flowers should be fully out at judging but JUST! Judges look for different things with flowers and it is not always the size. Symmetry is very important – and even shape and (the same on both sides) and blemish-free blooms.
- Cut flowers to be displayed in plastic vases, vases will be available on the day for exhibitors to place blooms ready for display.

16. 3 x Aster or 3 Zinnias or 3 Marigolds
17. 1 x Hydrangea Bloom
18. 3 x Cuts Geranium
19. 6 x Petunias or 6 Pansies or 6 Nasturtiums – Shallow dishes provided.
20. 3 x Cuts Fuchsia, Single or Double
21. 1 x Belladonna Lily
22. 1 x Cut Lily, any other variety
23. 1 x Cut Agapanthus
24. 1 x Cut Flower not mentioned in Schedule.
25. Container of 6 Flowers – 1 of each variety
26. 1 x Cut Gladiolus any colour – stem needs 3 stages of development.
27. 3 x Cuts Gladiolus – NND
28. 3 x Stems Gladiolus Distinct, any colour up to 160mm stems

**Champion Cut Flower Prize** - Donated by red robin Nursery Narrawa

**Reserve Champion Cut Flower** – Prize donated by red robin Nursery Narrawa

### DAHLIAS:

**Judge:** Alex Ross  
**Entry Fee:** \$1  
**Prizes:** 1st \$4, 2nd \$2

Dahlias will be judged to the standards of the Royal Horticulture Society. All Dahlias should have at least a minimum of 160mm of stem protruding from the top of the vase. All dahlias are to be shown without side buds.

29. 1 Bloom. Decorative Over 160mm Bloom size
30. 3 Stems. Decorative Under 160mm Bloom size
31. 1 Bloom. Cactus Over 160mm Bloom size
32. 3 Stems. Cactus Under 160mm Bloom size
33. 3 Stems. Miniature Cactus Under 120mm Bloom size.
34. 3 Blooms. 1 Variety Pompon Size Under 50mm Bloom size

- 35.** 1 Bloom. Any Variety NOT mentioned above.  
(Decorative, Cactus, Pompon, NOT allowed).

**Champion Dahlia Prize:** Donated by Ensemble & Co, Crookwell

**Reserve Champion Dahlia Prize** – Donated by Ensemble & Co, Crookwell

#### **POT PLANTS**

**Judge** Cecily Rogers

**Entry Fee** \$1.00

**Prizes** 1st \$ 4.00 2nd \$ 2.00

Plants need to be grown in the pot for judging. Not a pot within a pot.

- 36** Fuchsias single or double, in flower
- 37** Geranium in flower
- 38** 1 Ivy Leaf Geranium in flower
- 39** 1 Begonia, any variety
- 40** 1 Variegated plant
- 41** 1 pot plant in flower, not mentioned
- 42** 1 Cacti Plant
- 43** 1 Succulent Plant
- 44** 1 Cacti or Succulent in bloom
- 45** 1 Fern, any variety
- 46** Any pot plant not mentioned
- 47** Mix of Succulent plants in a fancy pot

**Champion Pot Plant** – Prize donated by Crookwell SNS Garden Supplies

**Reserve Champion Pot Plant** – Prize donated by Crookwell SNS Garden Supplies.

#### **FLORAL DECORATIVE SECTION:**

**Judge** Cecily Rogers

**Entry Fee** \$ 1.00

**Prizes** 1<sup>st</sup> \$4.00 2<sup>nd</sup> \$2.00

##### **Notes**

Foliage, stone, figurines, drapes etc. may be used in all work unless otherwise stated.

Flowers do not have to be from exhibitor's own garden unless specified.

Floral -art sections are in titles- they are an art form, the title suggests a style and the finished article is a whole picture, a blend of shape, size, colour of container and contents. The first element is the container, and it must suit the style. 'Bold and Beautiful' for example would not suggest a shapely, slender container. The next important element is the line material, or non-plant material that provides the background, the emphasis being on 'line'.

#### **OPEN SECTION**

- 48** A floral study pink, with or without leaves, incorporating a figurine
- 49** A harvest arrangement using flowers, herbs, fruit, and/or vegetables.
- 50** An arrangement of flowers, sticks and leaves incorporating a plate

- 51 Arrangement of green and yellow foliage
- 52 Australian Native arrangement - with or without native flowers
- 53 Arrangement using flowers from your own garden.

**Champion Arrangement** – Prize donated by Crookwell Country Bunches

**Reserve Champion Arrangement**– Prize donated by Crookwell Country Bunches

**Steward's Award** – Prize donated by the Section L Stewards

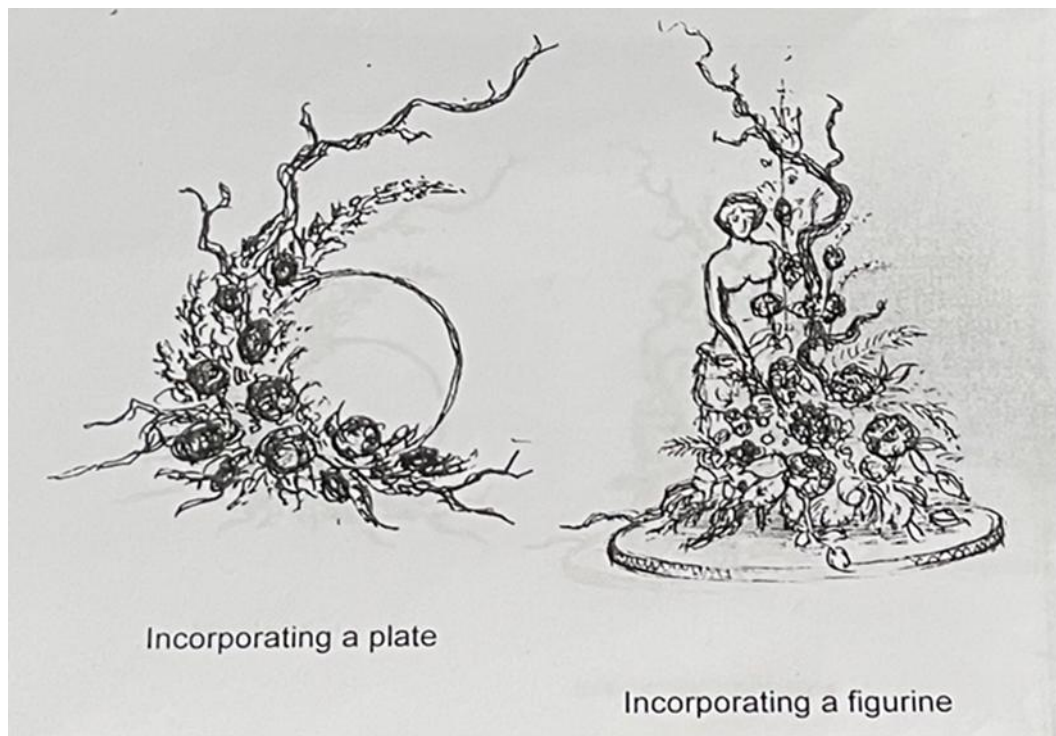

## JUNIOR SECTION

No Entry Fee – Registration requested by Thursday, 6th February, 2026.

### HIGH SCHOOL:

- 54 – Dinner table centrepiece

**Champion Arrangement** – Prize donated by Treasured Care Disability Care

**Reserve Champion Arrangement** – Prize donated by Treasured Care Disability Care

### PRIMARY SCHOOL:

- 55 – Floral Arrangement in a Toy or Vase or an arrangement collected from the bush in a Toy or Vase

**Champion Arrangement** – Prize donated by Treasured Care Disability Care.

**Reserve Champion Arrangement** – Prize donated by Treasured Care Disability Care.

## **PRE-SCHOOL:**

**56.** Floral Arrangement in a Vase or an arrangement collected from the bush in a vase

**Champion Arrangement** – Prize donated by Treasured Care Disability Care.

**Reserve Champion Arrangement** – Prize donated by Treasured Care Disability Care.

## **SECTION L SPONSORS**

**Rose Champion Exhibit** – Sponsored by - Brian Doyle Stone Masons

**General Roses: Sponsored by** – Crookwell Nursery

**Grand Champion Rose Unit: Sponsored by** – The Combined Anthoney Family, in memory of Coralie and Bob Anthoney

**Cut Flowers: Sponsored by** – Red Robin Nursery, Narrawa

**Dahlias: Sponsored by** – Ensemble & Co, Crookwell

**Pot Plants: Sponsored by** - Crookwell SNS Garden Supplies

**Floral Decorative Open Section: Sponsored by** – Crookwell Country Bunches

**Steward's Award:** Sponsored by Section L Stewards

**Junior Section:**

**High School, Primary School and Pre-School Sections:** Sponsored by - Treasured Care



# Section M: Jams and Preserves

Friday 6th February 2026

**Chief Steward:** Ellen Seaman  
**Entries:** Close at 5.00 PM on Thursday 5<sup>th</sup> February 2026  
**Judging:** 10:00 AM  
**Pavilion:** closed until judging completed  
**Entry Fee:** \$1.00  
**Prizes:** 1st - \$4.00 2nd - \$2.00

## Conditions:

- all exhibits to be in 500gm screw-top jars with plain lids, no material tops
- except jellies which are to be in 250gm screw-top jars with plain lids, no material tops
- NO MATERIAL ON LIDS
- typed labels if possible.
- no wax
- no jam setter
- one entry per section only

- 1 Single Bottle of Cherries
- 2 Collection of Homemade Jams (6)
- 3 Marmalade Citrus Jam
- 4 Quince Jam
- 5 Cherry Jam
- 6 Plum Jam
- 7 Tomato Jam
- 8 Raspberry Jam
- 9 Peach Jam
- 10 Nectarine Jam
- 11 Blackberry Jam
- 12 Apricot Jam
- 13 Mulberry Jam
- 14 Strawberry Jam
- 15 Fig Jam
- 16 Boysenberry Jam
- 17 Mixed Berry Jam
- 18 Mixed Fruit Jam
- 19 Green Tomato Jam
- 20 Any Other Variety of Jam
- 21 Tomato Relish
- 22 Tomato Sauce
- 23 Green Tomato Pickles
- 24 Mustard Pickles
- 25 Pickled Vegetable, any variety
- 26 Fruit or Vegetable Chutney
- 27 Any Other Variety of Pickle
- 28 Savoury Plum Sauce
- 29 Sweet Plum Sauce
- 30 Single Bottle of Any Variety of Vegetable



- 31 Apple Jelly
- 32 Quince Jelly
- 33 Mint Jelly
- 34 Red Currant Jelly
- 35 Pantry Collection, collection of 3 varieties; pickles or relish or sauce and jam
- 36 Lemon Butter
- 37 Honey

**Most Successful Exhibitor Best Collection of 6 Jars**

**Junior Section Entry**

**Fee:** \$0.50

**Prizes:** 1st - \$2.00 2nd - \$1.00

**High School**

- 38 Jar of Jam; any variety
- 39 Jar of Relish; any variety
- 40 Jar of Pickles; any variety

**Primary School**

- 41 Jar of Jam; any variety
- 42 Jar of Relish; any variety
- 43 Jar of Pickles; any variety

*\*\*Any item not collected on Sunday will be deemed the property of the Crookwell AP&H Society.*

*\*\* An entrant may elect to allow their entries to be sold after the closing of the 2026 Show.*



# Section N: Cookery

Friday 6th February 2026

<b>Chief Steward:</b>	Reta Beatie
<b>Senior Stewards:</b>	Dawn Smith, Pam Evans and Anne Dixon
<b>Entries:</b>	Close at 5.00 PM on Thursday 5 <sup>th</sup> February 2026
<b>Judging:</b>	10:00 AM
<b>Pavilion:</b>	Closed until judging completed
<b>Entry Fee:</b>	\$1.00
<b>Prizes:</b>	1st - \$4.00 2nd - \$2.00

## Conditions:

- All exhibits to be placed on thick cardboard covered with foil (not apple pies)
- Exhibit cards to be firmly attached to cardboard.
- Apple pie exhibit cards to be firmly attached to dish.

## Open

- 1 Plate of 6 Plain Scones, round
- 2 Plate of 6 Pumpkin Scones
- 3 Plate of 6 Date Scones
- 4 Plate of Pikelets, minimum 8
- 5 Plate of Fruit Pikelets, minimum 8
- 6 Date and Nut Loaf
- 7 Plate of 6 Rock Cakes
- 8 Plate of 6 Lamingtons, maximum size 55 mm x 55 mm cube
- 9 Plate of 6 Sweet Muffins, no paper containers, any variety
- 10 Any variety of Health Loaf, baked in loaf tin
- 11 Plate of 6 Plain Scones made by male entrant
- 12 Unfilled Cream Puffs
- 13 Damper
- 14 Banana Muffins

## Cakes - Uniced, 20 cm (8") round or square tin

- 15 Carrot Cake
- 16 Banana Cake
- 17 Sultana Cake, 250 g mixture
- 18 Plain Cake
- 19 Plain Cake, Gluten Free Flour
- 20 Plain Cake, made by male entrant
- 21 Orange Cake
- 22 Chocolate Cake
- 23 Boiled Fruit Cake
- 24 Rich Fruit Cake
- 25 Rich Fruit Cake, NSW Competition as per ASC recipe (printed at section end) Group 7 Zone Final: 5th December 2026
- 26 Boiled Fruit Pudding
- 27 Steamed Fruit Pudding
- 28 Steamed Date Pudding



**Cakes - Iced, Top Only, No Butter Cream, NO DECORATIONS, 20 cm (8") round or square tin** 27 Marble Cake

- 28 Chocolate Cake – made by male entrant - \$5 donated prize by Reta Beattie
- 29 Orange Cake
- 30 Banana Cake
- 31 Plate of 6 Small Patty Cakes, iced, no decoration, no paper cases
- 32 Plate of 6 Small Cup Cakes, decorative icing

**Sponges, Uniced, Jam Fillings, 20 cm (8") round or square tin**

- 33 Sponge Sandwich
- 34 Chocolate Sponge Sandwich

**Biscuits**

- 35 Plate of Assorted Biscuits, 3 distinct varieties, 2 of each
- 36 Plate of 6 Anzac Biscuits
- 37 Plate of Slices, 3 varieties maximum, 2 of each
- 38 Shortbread, round
- 39 Plate of 6 Biscuits made with honey
- 40 Plate of 6 Savoury Biscuits

**Miscellaneous**

- 41 Apple Pie in clear glass pie plate, 20 cm (8")
- 42 Apple Pie made by male entrant in clear glass pie plate, 20 cm (8")
- 43 Container of Homemade Sweets, can be mixed or all one variety
- 44 Container of Coconut Ice

**Sugar Art**

- 45 Wedding Cake with moulded flowers, board size limited to 60 cm square
- 46 Child's Birthday Cake with piped flowers, board size limited to 30 cm square
- 47 Novelty Decorated Cake
- 48 Moulded Flowers, board size limited to 30 cm square
- 49 Plaque with Novelty Decorations, board size limited to 30 cm square
- 50 18th or 21st Masquerade Birthday Cake with piped flowers, board size limited to 40 cm square
- 51 Most Creative Miniature Cake with moulded flowers, 1 or more tiers, board size limited to 15 cm square
- 52 Novice Wedding Cake with moulded flowers, board size limited to 60 cm square
- 53 Novice Special Occasion Cake, board size limited to 40 cm square
- 54 Novice Novelty Decorated Cake, board size limited to 30 cm square
- 55 Novice Most Creative Miniature Cake with moulded flowers, 1 or more tiers, board size limited to 15 cm square
- 56 Novice Plaque of Moulded Flowers, board size limited to 20 cm square

**Most Outstanding Exhibit prize donated by Dawn Smith**

**Most Outstanding Sugar Art – Prize Donated by CAKE ME UP CAFE**

*\*\*Any item not collected on Sunday will be deemed the property of the Crookwell AP&H Society.*

*\*\* An entrant may elect to allow their entries to be sold after the closing of the 2026 Show.*

**Junior Section Entry Fee: \$0.50**

**Prizes:** 1st - \$2.00 2nd - \$1.00

### **High School**

- 57 Plate of 6 Small Cakes, iced
- 58 Packet Cake, must have own box
- 59 Plate of 6 Jam Tarts
- 60 Plate of 6 Scones, plain
- 61 Plate of 6 Muffins
- 62 Plate of 6 Shortbread Biscuits
- 63 Berry Pie
- 64 Date Loaf
- 65 Plate of 6 Patty Cakes, un-iced
- 66 Decorated Cake with moulded flowers

**Most Outstanding Exhibit prize donated by Reta Beattie**

### **Primary School**

#### **Aged 8 years and under**

- 67 Plate of 6 Small Cakes, iced.
- 68 Packet Cake, must have own box.
- 69 Plate of 6 Arrowroot Biscuits, decorated - must be stuck to plate/board with a dob of icing. 70  
Plate of 6 Muffins
- 71 Plate of 6 Pikelets
- 72 Novelty Cake, iced and decorated

#### **Aged 9 years to 12 years**

- 73 Plate of 6 Small Cakes, iced
- 74 Packet Cake, must have own box
- 75 Plate of 6 Arrowroot Biscuits, decorated - must be stuck to plate/board with a dob of icing 76  
Plate of 6 Muffins
- 77 Plate of 6 Pikelets
- 78 Novelty Cake, iced and decorated

**Most Outstanding Exhibit prize donated by Mrs K Kadwell**

### **Rich Fruit Cake Competition**

ASC GROUP 7 Regional Finals 5th December 2026

### **Rich Fruit Cake Recipe**

#### **Ingredients:**

- 250 g (8 oz) sultanas
- 250 g (8 oz) chopped raisins
- 250 g (8 oz) currants
- 125 g (4 oz) chopped mixed peel
- 90 g (3 oz) chopped red glace cherries 90 g (3 oz) chopped blanched almonds 1/3 cup sherry or brandy
- 250 g (8 oz) plain flour
- 60 g (2 oz) self-raising flour 1/4 teaspoon grated nutmeg 1/2 teaspoon ground ginger 1/2 teaspoon ground cloves
- 250 g (8 oz) butter
- 250 g (8 oz) soft brown sugar



1/2 teaspoon lemon essence OR finely grated lemon rind

1/2 teaspoon almond essence 1/2 teaspoon vanilla essence 4 large eggs

**Instructions:**

- Mix together all the fruits and nuts
- Sprinkle with the sherry or brandy
- Cover and leave for at least 1 hour, but preferably overnight
- Sift together the flours and spices
- Cream together the butter and sugar with the essences
- Add the eggs one at a time, beating well after each addition
- Alternately add the fruit and flour mixtures
- Mix thoroughly; the mixture should be stiff enough to support a wooden spoon
- Place the mixture into a prepared tin no larger than 20 cm (8")
- Bake in a slow oven for approximately 3 1/2 - 4 hours
- Allow the cake to cool in the tin

**Note:** - To ensure uniformity and depending upon the size it is suggested the raisins be snipped into 2 or 3 pieces, cherries into 4 - 6 pieces and almonds crosswise into 3 - 4 pieces

*(Refer to ASC website for any updates and changes to recipe or instructions)*



## **CATERING**

Catering Facilities will be found in various locations on the grounds

### **DINING ROOM CATERING**

Devonshire Tea, Sandwiches, Slices, Tea and Coffee, Cold Drinks

St Marys School BBQ Tent



## Section O: Plain and Fancy Needlework, Knitting, Crochet, Handicraft

Friday 6th February 2026

**Senior Steward:** Lillian Marshall - phone 02 4832 2172  
**Steward:** Nerida Croker - phone 02 4834 2133 or 0458 342 134  
Janelle Beard - phone 0402 044 785  
**Entries:** Close at 5.00 PM on Thursday 5<sup>th</sup> February 2026  
**Judging:** 10:00 AM  
**Pavilion:** Closed until judging completed  
**Entry Fee:** \$1.00  
**Prizes:** 1st - \$4.00 2nd - \$2.00

### Conditions:

- Sewn Decorative work must be done by hand, other than machine classes.
- All exhibits must be the work of the exhibitor and not shown at a previous Crookwell Show
- All work must have been completed in the last two years
- Strand of wool and label to be attached to all knitted/crochet garments

### Open

- 1 Best Toy - any medium, hand or machine made
- 2 Best Crochet Table Centre
- 3 Baby Garment in Crochet
- 4 Baby Garment in Knitting
- 5 Baby Blanket in Crochet
- 6 Baby Blanket in Knitting
- 7 Child's Garment in Crochet
- 8 Child's Garment in Knitting
- 9 Lady's or Man's Garment in Crochet
- 10 Lady's or Man's Garment in Knitting
- 11 Blanket in Crochet
- 12 Blanket in Knitting
- 13 Crochet Article not mentioned
- 14 Knitted Article not mentioned
- 15 Woven Article
- 16 Beginners Knitted/Crochet Article (must be first time exhibit article) sponsored by Laggan Pub Stitch N Chat Group
- 17 Most Attractive Cushion
- 18 Picture in Tapestry, Framed under Glass
- 19 Picture in Embroidery, Framed under Glass
- 20 Best Decorated Towel, Hand Towel or Washer; Embroidery or Appliqué
- 21 Child's Item of Clothing, Machine Sewn
- 22 Item of Clothing, Machine Sewn
- 23 Machine Made Article not mentioned
- 24 Lavender Bag
- 25 Article with Machine Embroidery
- 26 Any piece of Fancywork not mentioned
- 27 Longstitch
- 28 Article done in Cross Stitch
- 29 Item with Candlewicking Embroidery
- 30 Any Decorative Work Item not mentioned eg. Beadwork, Ribbon or Wool Embroidery or other

## **Most Outstanding Exhibit Most Successful Exhibitor**

### **Over 70's**

- 31 Crochet Table Centre or Tray Cloth, may have linen centre
- 32 Prettiest Handtowel/Face Washer, crocheted or knitted edge
- 33 Hand Knitted Jumper or Cardigan
- 34 Hand knitted Woolen Rug
- 35 Crocheted Woolen Rug
- 36 Childs Cardigan or Jumper
- 37 Knitted Baby Garment
- 38 Best Scarf Hand Knitted
- 39 Any article not mentioned
- 40 Best decorated tea towels with some form of handiwork
- 41 Prettiest Apron

## **Most Outstanding Exhibit**

## **Most Successful Exhibit**



## **Junior**

**Entry Fee:** \$0.50

**Prizes:** 1st - \$2.00 2nd - \$1.00

## **High School**

- 53 Article of work with Hand Embroidery
- 54 Machine made Garment
- 55 Scarf, - Hand Knitted
- 56 Soft Toy - Hand Knitted
- 57 Any item not mentioned

**Most Outstanding Exhibit**

**Most Successful Exhibitor**

## **Primary School**

- 58 Article of work with Hand Embroidery
- 59 Scarf Hand Knitted
- 60 Soft Toy, Hand Knitted
- 61 Any hand knitted item not mentioned
- 62 Machine made Garment
- 63 Any item not mentioned

**Most Outstanding Exhibit**

**Most Successful Exhibitor**

## **Beginner – Knitting or Crochet**

**Entry Fee: \$0.50**

**Prizes: 1<sup>st</sup> - \$2.00**

**2<sup>nd</sup> - \$1.00**

- 65 Any article knitted or crocheted by a beginner person who has never made or entered a show

## **Sponsors**

### **Most Outstanding Hand Sewn Article**

Donated by Mrs L Marshall

### **Most Outstanding Knitted Item**

Trophy donated by Mrs L Marshall

# Patchwork and Quilting

**Stewards:** Nareida Mitchell - phone 0417 023 128

**Condition:** All quilts must be prepared for hanging by either sleeve or tab

## Open

- 65 Large Quilt - Hand Quilted
- 66 Large Quilt - Quilted on domestic machine
- 67 Large Quilt - Quilted on commercial machine
- 68 Small Quilt – Hand quilted
- 69 Small Quilt – Quilted on domestic machine
- 70 Small Quilt – Quilted on commercial machine
- 71 Quilt any size with hand embroidery or hand applique
- 72 Quilt any size with machine embroidery or machine applique
- 73 Quilt made by a group
- 74 Small patchwork item – knee rug / wall hanging / table runner etc
- 75 Small patchwork item stitcheries / pincushions etc
- 76 Patchwork Bags
- 77 Beginners Patchwork / quilting article (must be first time exhibitor)
- 78 Any item of patchwork not listed

**Most Outstanding Exhibit** - Sponsored by Crookwell Patchwork & Craft

## Children

- 79 Any patchwork Item -- age to 10 years
- 80 Any patchwork item – age 11 to 18 years

**Most Outstanding Exhibit**



Meet every Wednesday at RSL 10-2pm. All welcome!!



# Wool Article/Garment

## State Competition

ASC Group 7 Regional Finals

5<sup>th</sup> December 2026.

Three different types of wool articles and/or garments

### Conditions:

- 1 For the purpose of this competition the following definitions apply:  
Garment: an item that can be worn eg dress, jacket, scarf, hat  
Article: a utility item that is not worn but can be used in the home eg blanket; with an outfit eg bag; for amusement eg toy; and (iv) as a decoration eg picture etc.
- 2 The whole article and/or garment must be constructed of, and contain a minimum of 80% wool.
- 3 Exhibits (articles/garments) may be knitted, crocheted, sewn, felted etc and must be hand crafted (use of sewing machine is permitted).
- 4 A sample of the yarn, fabric or fibre with label must be attached to each item making up the exhibit. If a label is not available as with hand spun/felted a handwritten label with relevant details and sample will suffice.
- 5 An exhibit in this competition may consist of the work of one individual or a group of individuals, or an organization.
- 6 All three article/garments must have been completed within the 12 months 7 prior to the local show and made by the exhibitor/s.
- 7 An exhibit having won at a local show may be exhibited (the same three article /garments) at the Group Final. The winning exhibit at the Group Final is then eligible to compete in the State Final.
- 8 An exhibitor is only eligible to represent one Society at Group level and one Group at State level.
- 9 An exhibit (article/garment) that has previously competed at Group level is not eligible to compete again.
- 10 If this class is not scheduled or attracts no entries at a local show, the Show Secretary (or delegate) may select three suitable individual exhibits and, with the exhibitor's permission, enter them in the Group judging as an exhibit representing the particular Society concerned.
- 11 It is the responsibility of the Group Secretary and winner to co-ordinate the transfer of the winning entry to Sydney for the State judging.

## Section P: Handcrafts

Friday 6 February 2026

**Stewards:** Ann Goodsell - phone 0419 631 335  
Entries close at 5.00 PM on Thursday 5<sup>th</sup> February 2026  
**Judging:** 10:00 AM  
**Pavilion:** Closed until judging completed

### Open Section Entry

**Fee:** \$1.00

**Prizes:** 1st - \$4.00 2nd - \$2.00

- 1 Plaque in Folk Art Style
- 2 Any other item in Folk Art Style
- 3 Jewellery in Folk Art Style
- 4 Any painted item Not Folk Art
- 5 Any Item of Paper Tole
- 6 Any Item of Pergamano
- 7 Decorated Card
- 8 Handmade Wooden Article
- 9 Wooden Article using Lathe or Sander
- 10 Wooden item - novelty
- 11 Tin Article
- 12 Article made from recycled material
- 13 Beadwork Jewellery
- 14 Scrapbook
- 15 Story Book – short illustrated story
- 16 Item of craft not mentioned

### Most Outstanding Exhibit

#### Junior Section

**Entry Fee:** \$0.50

**Prizes:** 1st - \$2.00  
2nd - \$1.00

#### High School

- 17 Handmade wooden article
- 18 Item made from recycled materials
- 19 Scrapbook
- 20 Story Book – Short illustrated story
- 21 Handmade article new or recycled metal
- 22 Jewellery any medium
- 23 Construction made from Lego - kit form
- 24 Construction made from Lego -original design
- 25 Any item not mentioned

## Most Outstanding Exhibit Primary School

- 26 Handmade wooden article
- 27 Item made from recycled materials
- 28 Scrapbook
- 29 Story book – short illustrated story
- 30 Item suitable for a Gift
- 31 Construction made from Lego - kit form
- 32 Construction made from Lego - original design
- 33 Item of jewellery any medium
- 34 Any item not mentioned

## Most Outstanding Exhibit

### Infants-Preschool

- 35 Construction made from Lego - kit form
- 36 Construction made from Lego - original design
- 37 Any item not mentioned

## Most Outstanding Exhibit

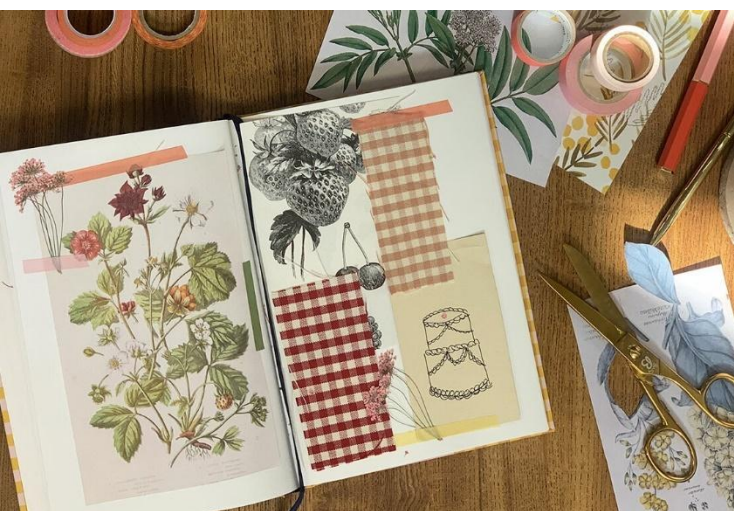

## Section Q: Art

Friday 6th February 2026

**Sponsor:** Crookwell District Art Gallery  
**Senior Steward:** Susie Recsei – Phone 0474858611  
**Entries:** Close at 5.00 PM on Thursday 5<sup>th</sup> February 2026  
Late entries without prior arrangement will not be accepted

**Judging:** 1:00 PM Friday  
**Pavilion:** Closed until judging completed  
**Entry Fee:** \$1.00  
**Prizes:** 1st- \$10.00  
2nd- \$5.00  
Prizes awarded in each class

### Conditions:

- All Exhibits must be bona-fide work of the Exhibitor and must be originals
- No work previously exhibited will be accepted
- Exhibits that are placed first are eligible to take part in a Crookwell Art Gallery Show. Each entrant must nominate if they wish to take part.
- The Stewards will try to display each piece of work to show its best potential
- All work to be mounted on cardboard or a similar firm surface and write your name, section and number category on the back of the work
- We appreciate that junior exhibitors may have problems meeting these criteria and will make allowances for this

### Open

1. Landscape - any medium
2. Still Life - any medium
3. Portrait - any medium
4. Abstract - any medium

All above sections include Digital Art

### Most Outstanding Exhibit

### Junior Section

**Entry Fee:** \$0.50  
**Prizes:** 1st - \$5.00 2nd - \$2.00  
Prizes awarded in each class

### Subject: On the Farm/ The Heart of Crookwell

- 7 Preschool - any medium
- 8 Kindy to Year 2 - any medium
- 9 Year 3 & 4 - any medium 10 Year 5 & 6 - any medium
- 11 Year 7 - 10 – any medium
- 12 Children with a disability, subject of choice, any medium

### Most Outstanding Exhibit

# Section R: Photography

Friday 6th February 2026

**Sponsor:** The Hub Crookwell  
**Steward:** Donna O'Brien  
**Judge:** Chris O'Brien  
**Entries:** Closes at 4.30 PM on Thursday 5<sup>th</sup> February 2026  
**Judging:** 9.30 AM Friday  
**Pavilion:** Closed until judging completed  
**Entry Fee:** \$1.00  
**Prizes:** 1st - \$5.00 2nd - \$2.00

## Conditions:

- Minimum size of photos is 12.57 cm x 17.78 cm (5x7 inches).
- Photos must be mounted on black **heavy** cardboard or photo mounting board with a border of at least 2cm but no more than 5cm
- Photos should be **firmly affixed** to the cardboard – any photos that become unaffixed may be removed and not displayed
- Please attach at least 4 velcro type hook (circles or rectangle) pieces to the back of each entry
- No photos under glass or framed will be accepted
- Entry cards must be attached to the back of all entries as well as entrants name and contact details.
- Work previously exhibited at the Crookwell Show will **not** be accepted.
- Photos may be commercially printed, **no** photos on **copy paper** will be accepted.
- Unenhanced digital photos accepted in all categories.
- Entries are limited to a maximum of four (4) per class.
- If there are no more than three entries in a class only first prize will be awarded

**Open** (This section is open to all, amateur and professional photographers)





## COLOUR

- 1 Portrait (Adult or Child)
- 2 Animals / Insects
- 3 Architecture/Streetscape
- 4 Landscape/WaterScape
- 5 Macro – any subject
- 6 Structures/Patterns
- 7 Open – any subject

## BLACK & WHITE

- 8 Portrait (Adult or Child)
- 9 Forgotten Objects
- 10 Open – any subject

**Best Overall Photo** (Class 1-10) \$20

## HIGH SCHOOL (Age to be included on entry form)

*Entries may be either colour or black and white*

- 11 Sports Action
- 12 Portrait (Adult or Child)
- 13 Landscape/Waterscape
- 14 Animal/Insect
- 15 Open – any subject

**Best Overall Photo** (Class 11-15) \$20

## PRIMARY SCHOOL (Age to be included on entry form)

*Entries may be either colour or black and white*

- 16 Funny Faces
- 17 My Pet/Insect
- 18 Portrait
- 19 Open – any subject

**Best Overall Photo (Class 16-19) \$20**

## SPECIAL CHALLENGES (this section is open to all photographers amateur and professional)

*Entries may be either colour or black and white*

- 20 The colour “Red” (images featuring the colour red)
- 21 Images that represent and Upper Lachlan Shire place or event
- 22 Rural Subject Images that capture “**Farmers of Tomorrow**”
- 23 Digital Manipulation – this class is for all exhibitors who change a photo using digital software (eg: photoshop or similar) and also includes HDR

# YOUNG FARMERS CHALLENGE

Sunday 8<sup>th</sup> February 2026

**Sponsors:** TBC

**Steward:** Olivia McGaw

Phone: 0457227283

Email: [mcgawliv@gmail.com](mailto:mcgawliv@gmail.com)

**Judges:**

**Commentator:**

**Location:**

**Prize Money:**

**Entries:** All entries are to be in by Saturday 7<sup>th</sup> February (day before challenge)

**Fees:** \$40 per team (\$10 each team member)



The Young Farmers Challenge is an action-packed competition that tests the skills, strength, and teamwork of our local young farmers!

Competitors go head-to-head in a series of practical, fast-paced challenges inspired by real farm work. From fence building and hay stacking to water carrying and problem-solving tasks.

It's a fun and lively event that celebrates the hard work, ingenuity, and spirit of rural life. Come cheer on our next generation of farmers as they compete for bragging rights and great prizes!

## Conditions

- Teams are made up of 4 team members with 1 designated captain
- Teams must have at least 1 male or 1 female in their team
- All team members must be between 18-35 years of age
- Each team goes through a heat made up of 4-10 activities
- The top 2 teams advance to the finals where they compete against each other.
- The team with the best time overall will be declared the winner
- The winning team will then move on to State Finals



## Young Farmers Challenge Entry Form

**SHOWCASING SKILLS, STRENGTH AND A LITTLE BIT OF COUNTRY SPIRIT !!**

**Event Date:** 8<sup>th</sup> February 2026

**Location:** Trotting Track (bar side)

**Prize Money:** TBC

**Entry Deadline:** 7<sup>th</sup> February 2026

**Price:** \$40 per team (\$10 each)

**Contact:** Olivia McGaw Ph: 0457227283

Email: [mcgawliv@gmail.com](mailto:mcgawliv@gmail.com)

### **Team Information**

- **Team Name:** \_\_\_\_\_
- **Team Captain Name:** \_\_\_\_\_
- **Phone Number:** \_\_\_\_\_
- **Email Address:** \_\_\_\_\_

### **Team Members**

1. \_\_\_\_\_
2. \_\_\_\_\_
3. \_\_\_\_\_
4. \_\_\_\_\_

### **Eligibility Requirements**

- All team members must be aged between **18 – 35** on the day of the event.
- Participants must wear appropriate closed-toe footwear and attire suitable for physical activity.
- Safety instructions must be followed at all times.

### **Entry Fee**

- **Entry Fee Per Team:** \$40
- **Payment Options:**

### **Declaration**

By signing below, I confirm that all team members agree to participate at their own risk and will follow the safety rules and instructions provided by event organizers. I understand that event organizers are not liable for any injuries sustained during the challenge.

**Team Captain Signature:**

**Date:**

**Submit your form to:** [mcgawliv@gmail.com](mailto:mcgawliv@gmail.com)



# ***HARRIET LOWE***

**MAIN LAWN AREA**

**3:30 ONWARDS**

**SATURDAY 7<sup>TH</sup> FEBRUARY 2026**

# Crookwell Agricultural Pastoral and Horticultural Society Inc 147th Annual Show Pavilion Entry Form 7th and 8th February 2026

**Conditions:**

- Exhibitor's Certificate of Entry should be lodged in the Show Administration Office in front of the Pavilion
- Entries close Thursday 5<sup>th</sup> February 2026 unless advised in relevant Section
- Entry fees must accompany entries
- Exhibits are to be delivered to the Pavilion, refer to the Schedule for times

***I hereby enter the Exhibits below subject to the Rules and Regulations of the***

***Crookwell A P & H Society, and herewith enclose the prescribed Entry Fees*** Please

complete all sections below:

Name:.....

Phone No:.....

Email: .....

SECTION	CLASS No	Particulars of Exhibit	Entry Fee







The President and Committee wish to sincerely thank  
our sponsors.

You have all helped to make the Crookwell Show possible.  
Thank you.

## **SUMMARY OF EVENTS**

Crookwell Services Club Ltd Crookwell Car and Bike Show

The Land Sydney Royal Young Woman Competition

Rural Achiever Award

Junior Young Farmers Relay

Harts Pharmacy Crookwell A P & H Junior Show Person Competition

Champion Dog Show

Kid's Pet Competition

Mullet Competition

Flyball Dog Competition

Woodchop Competition

Section A Horse

Section B Cattle

Section C: Sheep Section

Kevin Dusty Coves Memorial Trophy

Section D: Southern Tablelands Sports Shear

Section E: Poultry

Pavilion

Young Farmers Challenge







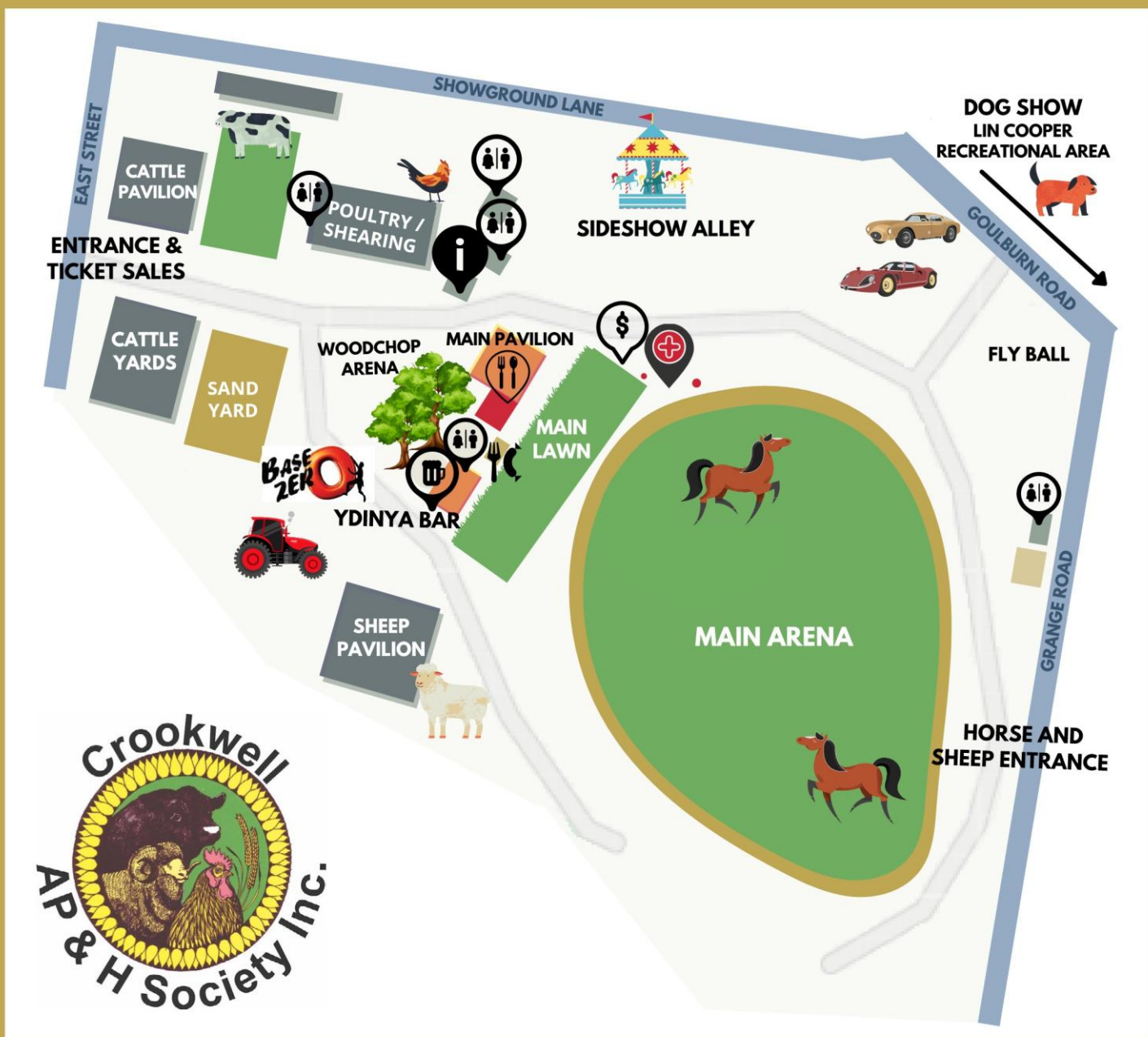

**TICKETS:** You can pre-purchase your tickets online at [crookwellshow.com.au](http://crookwellshow.com.au) or buy at the gate.

**DRIVING:** Parking is free at Todkill Park; remember, entry to the Show is via the East Street gate.

**PUBLIC TRANSPORT:** A free bus service is picking-up around Crookwell via the Spring Street bus stop and the Todkill Park car park to the Ydinya Bar. This service operates in both directions. For bookings, contact Skelly's Bus Service on 0428 225 720 or Wendy Skelly on 0428 321 178.

**AROUND THE SHOW:** There are free dual seat RTV carts for easy transport around the Show. Contact Scott Milner on 0498 009 040 or at the Show office for bookings.

**DINING:** You'll find dining options available at the Main Pavilion with sandwiches, slices, tea and coffee, cold drinks and sweets on the menu. If you prefer a BBQ, visit the St Mary's Primary School BBQ firing up near the Main Lawn. They will be serving egg and bacon rolls, steak and onion sandwiches and sausage sandwiches.

**ATM'S:** An ATM is available at the show office / information centre.

**INFORMATION:** Visit the new Show office between the Main Pavilion and the Industrial Pavilion.

**MAIN PAVILION:** Calling all competitors! The entries for the Pavilion competitions close at 5pm on Thursday. All exhibits must be delivered to the Main Pavilion on Thursday between 8.30am and 9.30am, except for cut flowers, vegetables and eggs, due on Saturday between 7am and 8:30am.

**WOOL EXHIBITS:** The entries for the wool competitions must be delivered to the Industrial Pavilion on Friday by 9am.